BANGOR DAILY WHIG AND COURIER.

BY BOUTELLE BROTHERS. | ENTERED AS SECOND CLASS MAIL MATTER. | BANGOR, MAINE, WEDNESDAY, NOVEMBER 21, 1894. | Price Three Cents. | VOL. LXI.--NO. 277.

ST. JAMES HOTEL,
BANGOR, ME.

New House, Furniture and Carpets, New Steam Heat, Electric Bells and Gas.

75 ROOMS.

ONE BLOCK FROM OPERA HOUSE AND P. O.

Rates from $2.00 to $1.00 per day. Special rates to Theatrical people.

CHRIS. TOOLE, Prop.

OPEN ALL NIGHT

FOR SALE.

AT THE Penobscot Exchange Stables, Hancock St.,

12 Good Work Horses.

We will sell these horses for less money than similar ones can be bought for either at auction or private sale. For prices and terms apply at the office of

THE W. T. PEARSON CO.,

No. 2 Depot Block, Bangor

Never Despair!

Many have had consumption and been cured by Nature and did not know they had it. Later when they died from other causes autopsies have shown the scars of healed cavities in their lungs. *That is what Nature will do if you give her a chance.*

SLOCUM'S

OZONIZED EMULSION

Of Norwegian COD LIVER OIL with GUAIACOL CURES CONSUMPTION Just by aiding nature.

THE KIND THAT PHYSICIANS PRESCRIBE.

At all Drug Stores.

T. A. SLOCUM CO., NEW YORK.

Have Bought of Stack Bros., of Boston,

ALL THEIR FINE

TAILOR MADE OVERCOATS

IN BLACK AND BLUE KERSEYS AND MELTONS,

for Spot Cash at 50 cents on the dollar. Am enabled to offer my trade goods that are seldom found in any ready made store

14 Plain Black Meltons, Cut Long, 34 to 44, at	$8	Worth $16
28 " " " "	10	" 20
10 " " and Blue Kerseys, "	12	" 24
16 " " " "	15	" 30
27 " " " "	18	" 36

These goods speak for themselves

Do not buy an Overcoat until you see these goods.

MEYER M. LEVY,

127 EXCHANGE STREET

nov10

Gives more light than any other Lamp made. Latest and Best.

The Miller Lamp

Simplest device for re-wicking ever invented

Manufactured solely by EDWARD MILLER & CO., Factories — Meriden, Conn. 63 PEARL ST., BOSTON.

—The—

Gold Clarion

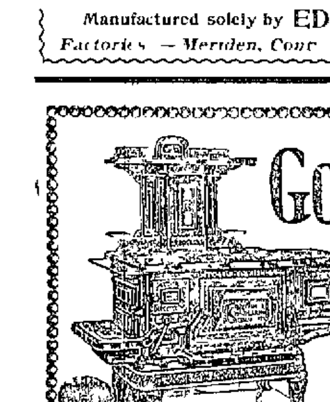

FOR WOOD OR COAL.

Combines all the latest and best improvements known to the stove maker. It is fitted with the Dock Ash Grate—the famous fuel saver and with every appliance requisite to economy, cleanliness, perfect combustion and ease of management—all in all, it is the most perfect

Portable Cooking Range

ever made. Ask to see one at the dealers and compare it with other stoves. Every Range warranted. Manufactured only by

WOOD BISHOP & COMPANY,

41 and 42 West Market Square, BANGOR, MAINE.

TALK WITH TYLER, FOGG & CO. ABOUT MUNICIPAL BONDS.

LONG WINTER EVENINGS.

Family and Friends Around the Hearth.

A Handsome and Highly Polished

WOOD MANTEL

adds much to the cheer and beauty of homes.

We are manufacturers.

Morse & Company.

nov8

A WINTER'S ENTERTAINMENT!

GREAT VALUE FOR LITTLE MONEY. | WEEKLY NEWS OF THE WORLD FOR A TRIFLE.

The New York Weekly Tribune

a twenty-page journal, is the leading Republican family paper of the United States. It is a NATIONAL FAMILY PAPER, and gives all the general news of the United States. It gives the events of foreign lands in a nutshell. Its "Agricultural" department has no superior in the country. Its "Market Reports" are recognized authority. Separate departments for "The Family Circle," "Our Young Folks," and "Science and Mechanics." Its "Home and Society" columns command the admiration of wives and daughters. Its general political news, editorials and discussions are comprehensive, brilliant and exhaustive.

A SPECIAL CONTRACT enables us to offer this splendid journal and "The Weekly Courier" for

ONE YEAR FOR ONLY $1.25,

CASH IN ADVANCE.

(The regular subscription for the two papers is $2.00.)

SUBSCRIPTIONS MAY BEGIN AT ANY TIME.

Address all orders to THE COURIER.

Write your name and address on a postal card, send it to Geo. W. Best, Room 2, Tribune Building, New York City, and sample copy of THE NEW YORK WEEKLY TRIBUNE will be mailed to you.

[FOR LATEST DESPATCHES SEE SECOND PAGE

DESPERATE BATTLE.

Capital of Wahehe Territory Captured by the Germans.

Large Amount of Supplies Secured and Many Prisoners Rescued.

BERLIN, Nov. 20. News has been received here of sharp fighting between the Germans and the Wahehe tribes in East Africa. The Governor of German East Africa telegraphed that on October 30, Kuironga, the capital of Wahehe territory, was stormed and captured by the Germans. In the engagement, which lasted several hours, Lieut. Maas and eight Askaris were killed. The losses of the Wahehe were heavy. A large number of cattle, much ivory and a number of guns and rifles lost by the Zelewsky expedition were recovered. The Germans also captured large supplies of powder and rescued 1,500 women and children, who were held as prisoners by the tribe.

MYSTERIOUS DISAPPEARANCE

Believed Harry H. Holmes Can Explain the Mystery

CHICAGO, Nov. 20. A morning paper prints the following: Miss Minnie Williams, possessed of $3,000 and real estate valued at $50,000, vanished simultaneously with the disappearance from Englewood of Harry H. Holmes, who was arrested Saturday in Boston, on a charge of conspiracy to defraud the Fidelity Mutual Life Insurance Co. out of $10,000. Since her disappearance, detectives have searched every city in the United States without finding any trace of the young woman. Her fortune passed into the hands of H. H. Holmes and from him to another man, whose name is believed to have been only a fictitious one for Holmes himself. The young woman is believed to be dead and detectives who have been following Holmes believe that the prisoner in Boston can explain the mystery of her disappearance.

Miss Williams was formerly a stenographer who came from Fort Worth, Texas. Upon her arrival in Chicago she had not attained her majority and although both her parents were dead she could not come into possession of the property left her by them. From choice she became a stenographer and afterward when she obtained title to her wealth she had learned to like the work and continued it. She was employed by a down town firm of lawyers and it was in the office where she was working that she met Holmes who at that time was the proprietor of a drug store in Englewood.

After Holmes met Miss Williams he started the Campbell-Yates Company, which advertised to buy and sell anything. Miss Williams was made stenographer of the firm. Yates is supposed to have been a New York man but Campbell, it is claimed, was Holmes. About nine months ago, it is said, all Miss Williams' property was transferred into Holmes' name. Within a short time Holmes, Pitzel and the young woman disappeared. Holmes turned up in Fort Worth, Tex. He showed the title to Miss Williams' property and was supposed to have bought it.

ENOUGH TO START GOSSIP

Harrison, McKinley and Others in Cleveland.

CLEVELAND, Ohio, Nov. 20. Two candidates for the Presidency and several other men having a national reputation in law and politics are in the city. The chief visitors are ex-President Harrison and Governor McKinley. The ex-President is accompanied by Gen. Chas. Hamlin, of Bangor, Maine, a son of Hannibal Hamlin, and J. M. Quigley, of New York, ex-President of the Clover Leaf Railroad. "There is no political significance in the fact that Major McKinley and I are here at the same time," said Mr. Harrison in answer to an inquiry. "The information you give is the first that I have received of his presence in Cleveland. Politics? O no, there is nothing to say. I came from home and will make an argument in the United States Court to-day."

With these two competing Republicans in town a telegram was received that ex-Governor Foraker would reach the city to-day and that Robert G. Ingersoll was due in the city at this time also added a spice to the political brow. No sooner had Mr. Harrison arrived in the city than his ex-Secretary of the Treasury, Charles Foster, also turned up and was soon in consultation with his chief. In this he was assisted by ex-Congressman Amos Townsend. The mission of the ex-President is a consultation with Chairman J. M. Quigley and the representatives and trustees of the preferred coupon stock of the Toledo, St. Louis & Kansas City railroad touching plans for foreclosure and sale.

PENSIONS GRANTED

Additional for Maine Residents

WASHINGTON, Nov. 20. The following pensions have been granted to residents of Maine:

Original—Granville Parks, Lewiston, Patrick Tiffany, Togus. Renewal—Levi W. Nye, Newburgh. Increase—William A. Swan, Augusta. Widows—Rosetta Gilbert, Lewiston, Mary F. Frost, North Monmouth.

FROM BIDDEFORD.

Farm Buildings of James Gordon Burned

BIDDEFORD, Nov. 20. The farm buildings of James Gordon, West Biddeford, were burned this morning, caused by a defective chimney. The loss is $2,000; insured.

William Hutchins was thrown from a carriage last night, and struck the pavement. He received a scalp wound and suffered concussion of the brain. His condition is serious.

Hypochondrical, despondent, nervous, "tired out" men—those who suffer from backache, weariness, loss of energy, impaired memory, dizziness, melancholy and discouragement, the result of exhausting diseases, or drains upon the system, excesses, or abuses, bad habits, or early vices, are treated through correspondence at their homes, with uniform success, by the Specialists of the Invalids' Hotel and Surgical Institute, of Buffalo, N. Y. A book of 136 large pages, devoted to the consideration of the maladies above hinted at, may be had, *mailed securely sealed from observation, in a plain envelope*, by sending 10 cents in one-cent stamps (for postage on Book), to the World's Dispensary Medical Association, at the above mentioned Hotel. For more than a quarter of a century, physicians connected with this widely celebrated Institution, have made the treatment of the delicate diseases above referred to, their sole study and practice. Thousands have consulted them. This vast experience has naturally resulted in improved methods and means of cure.

AID TO SUFFERERS

Caused by Recent Storm on the Thames.

Latest Reports from the War in the East.

LONDON, Nov. 20. The Morning Post publishes the following from Tien Tsin: The Viceroy has ordered that troops be placed north and south of the foreign quarters of the city to protect them against the inroads of disorderly soldiers from the neighboring camps.

The Chinese fleet which remains at Wei-Hai-Wei has been greatly strengthened with additional quick fire guns and men.

Scenes About the Fortress in St Petersburg.

LONDON, Nov. 20. The Standard's correspondent in St. Petersburg gives a vivid description of the scenes around the fortress during the last few days. He says: On Sunday afternoon the streets and squares presented the appearance of a vast camp. On the day of the arrival of the coffin, order was kept by mounted gendarmes, but that duty was now undertaken by Cossacks, who, with knouts and the merciless heels of their wild horses, kept the roadways clear for carriages, regardless of the limbs or lives of the people.

From the fortress gate for more than a mile in all directions stretched a seething, struggling, suffocating mass of human beings, whom even the Cossacks were unable to keep back. The fire engines were brought into play, their hose was dipped into the Neva and a powerful jet of water was turned against the mob, which scattered like chaff, only to be forced back by the Cossacks, who struck the people across the faces with great whips. In the scrimmage one man was killed by a kick and a boy was suffocated.

At a quarter before three a closed state carriage passed, immediately followed by the Czar Nicholas and the Grand Duke Michael in an open victoria. As they passed at a gentle trot a man about 45 years old, with a couple of bounds sprang into the road and thrusting one hand under the breast of his coat, withdrew a packet which he threw at the Czar, at whose feet it fell. The Czar started back, then coolly picked up the package.

The excitement of those standing round was at the highest point, everybody believing that an attempt had been made upon.

The Czar's Life

Instantly a dozen bystanders seized the offender and he was hustled off by gendarmes to the guard house. The entire occurrence occupied less time than it takes to write of it. The Czar's carriage drove on amidst the murmurs of the crowd.

Subsequently it was announced that the package contained a petition and that the Czar had accepted the petition. Whether it was an ordinary petition is open to some doubt. The extraordinary coolness of the man raised a suspicion that the peasant's dress was a disguise. Although many persons witnessed the occurrence, there is not a word about it in any of the papers.

The various ministers are extremely busy preparing lists of criminals to be pardoned on the occasion of the Czar's marriage. A manifesto proclaiming imperial clemency will probably be issued on the day after the marriage.

The Wedding of Emperor Nicholas and Princess Alix

LONDON, Nov. 20. A despatch to the Daily News from St. Petersburg says: It is expected that the wedding of Emperor Nicholas and Princess Alix will take place on Nov. 26, because advent begins at 2 P. M. on that day. The marriage will be solemnized in the chapel of the winter palace in the presence of only the relatives of the bride and bridegroom.

Aid to the Flood Sufferers

LONDON, Nov. 20. The floods along the Thames caused by the recent storm are slowly subsiding. The Queen visited the flooded districts at Eton and Windsor yesterday and distributed among the poor orders for coal, beef soup, etc. She also gave £50 to the relief fund. William Waldorf Astor has given £100 to the fund for the relief of the flood sufferers at Maiden Head, where his residence is located.

Turkish Outrages in Armenia

The Berlin correspondent of the Daily News, referring to the Turkish outrages in Armenia, says: The news from Armenia attracts general attention. It is regarded as imperative that the Porte interfere energetically, otherwise the powers must. The Vossische Zeitung verses this view.

The Chinese Repulsed

LONDON, Nov. 20. The correspondent of the Central News at Tokio telegraphs as follows: Under the date of Chin Lien, Nov. 19, midnight, Marshal Yamagata reports that Gen. Osako, with his brigade, left Takoshan on Nov. 15, for Sinyuen, where he met the Chinese army under General Ma.

On Nov. 18 at daylight, Gen. Osako began an attack upon the Chinese, who retreated towards Haiting. Gen. Osako captured five guns. He lost no men.

The latest news of the second army was received on Nov. 2. Marshal Oyama and his staff were then leaving Kin Choo to join the army which was advancing upon Port Arthur, from which place it was forty miles distant. There being no telegraphic facilities, this news reached here by steamer.

A despatch from Yokohama to the Pall Mall Gazette says that a transport on the way across Talien Wan Bay with six hundred infantry and five hundred coolies on board, caught fire and was abandoned. The infantry and all of the coolies except five, who were burned to death, were saved.

Count Bismarck Interviewed.

LONDON, Nov. 20. The Pall Mall Gazette publishes a report of an interview with Count Herbert Bismarck in which he says: My father has no organic disease, but his frame has been weakened, especially by the hardest of his trials which he has experienced within the last four years, and he cannot continue very much longer.

Death of a Famous Composer

ST. PETERSBURG, Nov. 20. Anton Gregor Rubinstein, the famous Russian pianist and composer, died at Peterhof, near this city, this morning. The cause of death was heart disease. He was 64 years of age.

Severe Battle Reported at Port Arthur

LONDON, Nov. 20. A despatch to the Central News from Shanghai says that severe fighting is reported to have taken place at Port Arthur on November 15, the Japanese having massed their troops there.

An English merchant named McClure has been made vice admiral and has joined the Chinese fleet. Two trained men and two women of the red cross society recently started for the seat of war. The ladies were obliged to turn back as the Chinese refused to guarantee them protection. They strongly represented the humanity of their mission, but Sheng, the Taotai of Tien Tsin, said to them: "We don't want to save any wounded Chinese."

Dangerous Obstruction Raised.

HAVRE, Nov. 20. The steamship Corsica, which was sunk in a recent gale in the entrance to the harbor, forming a blockade which prevented vessels from entering or leaving the port, has been raised and the general transatlantic line steamer LaBretagne which was to have sailed for New York on November 17th, proceeded this morning.

TROUBLE BREWING.

Kolb Says He Will and Jones Says He Will Not.

MONTGOMERY, Ala., Nov. 20. Kolb's manifesto was issued yesterday afternoon at Birmingham. Governor Jones was shown telegrams from Birmingham in reference to the manifesto, wherein Kolb said that by the grace of God he would take his seat as Governor on December first. The Governor remarked: "William C. Oates has been elected Governor by the fairly expressed will of a majority of the people of Alabama and has been so declared by the general assembly. It is my duty to see that he is duly installed, and by the grace of God, he will be."

EXPLOSION IN A MINE.

Eighteen Men Either Killed or Injured.

Four Killed and Two Injured Taken Out.

STEUBENVILLE, O., Nov. 20. Information has reached Steubenville of an explosion of coal dust at noon in the Blanche Coal Works near Colliers, W. Va. Four men dead and two fatally injured have been taken out. Eighteen men were at work in the mine. It is thought none escaped either death or injury. The explosion was caused by blasting coal.

FIRE RECORD.

A Loss of $100,000 Reported

BOSTON, Nov. 20. A fire in the Charlestown district this morning destroyed the extensive coal pockets of B. F. Wild & Co. on the wharf at the foot of Lexington street, the pump gear and derrick works of E. R. Cheney, No. 111 Medford street, and the large stable of Orphin Bros. & Co., and partially consumed the lumber piles on the wharf occupied by Palmer, Parker & Co., lumber dealers. The loss will reach $100,000, mostly insured.

THE HENNIKER MURDERER

Arthur G. McLean on Trial at Concord, N. H.

CONCORD, N. H., Nov. 20. The trial of Arthur G. McLean, the Henniker murderer, was resumed before Judges Doe and Clark in the Supreme Court at eleven o'clock this forenoon. There was a large attendance of spectators and witnesses. County Solicitor Donovan made the opening and outlined the facts on which the State rely to secure the conviction of respondent for murder in the first degree. He claimed it would be shewn that McLean had paid the murdered girl marked attention from the latter part of June up to the night he killed her, that they exchanged rings two weeks prior to the crime, that he left her home much earlier than usual Saturday evening before the murder, that the rings were returned the same night, that he engaged a revolver Monday, August 13, for the next day; that he got it and bought a box of cartridges, that he hired a team Tuesday morning, August 14, to go to Contoocook the same night, that the preceding evening he wanted for the girl in a lonely spot on the road over which he knew she must return to her home, that he took her to ride Tuesday evening, August 14 that they were last seen driving at 10.30 that night, that four pistol shots were heard on the Concord road at 2.25 the next morning, that the team came into the stable yard with the body of the girl ten minutes later, that when taken into custody he refused to say anything about the murder or whereabouts of the weapon with which he killed the girl, and never has shown any regret for his act.

The first witness called for the State was Peter C. Douglass, father of Nettie Belle Douglass, the murdered girl, who testified that McLean called on his daughter frequently since June and took her to ride three times, the last time being the night before the murder.

Margaret Douglass, her mother, detailed at length McLean's visits to Nettie, and of three carriage drives he gave her. She told about his meeting her (Mrs. Douglass) on a lonely road Monday night before the crime and of the appointments he made to take the girl to drive next evening. Mrs. Douglass also told that Nettie had worn a ring belonging to McLean and that he had had hers, but returned it Saturday night, the last night he visited her at the house. She also said she never knew McLean to carry a revolver and that her daughter was afraid of fire arms.

William A. Brown, a jeweller, testified that McLean tried to hire a revolver Monday before the murder, and that he let him have a six shooter with five barrels loaded on the afternoon prior to the girl's death, that McLean promised to return it in good season the same evening but never had done so.

Chief Justice Doe interrogated the witness at length on the practice of Henniker people carrying revolvers and elicited the fact that McLean hired pistols and other firearms of him previously, all of which were returned seasonably. At this point a recess was taken for dinner.

CHILI AND BRAZIL.

Movement Toward Establishment of a Friendly Alliance

NEW YORK, Nov. 20. The Herald's special from Buenos Ayres says: The unusually cordial reply sent by President Moreas of Brazil, to President Mont of Chili is regarded here as conveying a hidden meaning, looking toward the establishment of a friendly alliance between Chili and Brazil.

From Rio Janeiro comes word that the Rothschilds have cabled President Moreas that they will advance two million pounds sterling on the loan which it is proposed to issue to re-establish the navy.

THE COLD SNAP.

Six Degrees Below Zero in Duluth, Minn., Sunday Night.

DULUTH, Minn., Nov. 20. The mercury went down to six degrees below zero Sunday night and yesterday morning the harbor was covered with a sheet of ice three inches thick. It will take, however, ten days of such weather or even more of it to effectually block navigation here, and as long as the Soo canal and river remain open traffic will be moved forward. Altogether there is a large quantity of freight yet to be carried down the lakes, and the cold snap has caused no little apprehension among shippers, as the temperature moderates but little. There are 1,500,000 bushels of wheat yet to go forward, 500,000 barrels of flour and at least 25,000 tons of ore. The lumber movement has been practically wound up.

Bucklen's Arnica Salve.

THE BEST SALVE in the world for Cuts, Bruises, Sores, Ulcers, Salt Rheum, Fever Sores, Tetter, Chapped Hands, Chilblains, Corns, and all Skin Eruptions, and positively cures Piles, or no pay required. It is guaranteed to give perfect satisfaction or money refunded. Price 25 cents per box.

For sale by Ara Warren.

Knights of the Maccabees

The State Commander writes us from Lincoln, Neb., as follows: "After trying other medicines for what seemed to be a very obstinate cough in our two children we tried Dr. King's New Discovery and at the end of two days the cough entirely left them. We will not be without it hereafter, as our experience proves that it cures where all other remedies fail."—Signed F. W. Stevens, State Com.—Why not give this great medicine a trial, as it is guaranteed and trial bottles are free at Ara Warren's Drug Store. Regular size 50c. and $1.00.

It May Do as Much for You.

Mr. Fred Miller, of Irving, Ill., writes that he had a Severe Kidney trouble for many years, with severe pains in his back and also that his bladder was affected. He tried many so-called Kidney cures but without any good result. About a year ago he began use of Electric Bitters and found relief at once. Electric Bitters is especially adapted to cure of all Kidney and Liver troubles and often gives almost instant relief. One trial will prove our statement. Price only 50c. for large bottle. At Ara Warren's Drug Store.

No buffet should be without a bottle of Angostura Bitters, the South American appetizer. Manufactured by Dr. J. G. B. Siegert & Sons. Ask your druggist. nov10 MWF&w

Thousands of cases of rheumatism have been cured by Hood's Sarsaparilla. This is abundant reason for belief that it will cure you. 8

Children Cry for Pitcher's Castoria.

TERRIBLE RAILROAD WRECK.

One Man Killed and Several Narrowly Escape Death.

Switch Thrown by Some Unknown Person.

MEMPHIS, Nov. 20. At Frayser, on the Chesapeake and Southwestern railroad just outside of Memphis, there occurred a freight wreck last evening, in which Fireman Matthews met a horrible death, Engineer Grimes and Brakeman Saunders were fatally injured and three other men, tramps, narrowly escaped death. The switch had been thrown by unknown persons, probably with intent to ditch a south bound passenger train due at about that hour. Fireman Matthews leaped from the cab, collided with an embankment and bounded under the wheels, which cut his head off. The engineer jumped and his head was cracked open. The brakeman, Alex Saunders, was thrown from the top of the car and sustained fatal injuries.

HAVEMEYER TO BUY ALIX

The Sugar Trust King Saw Her at the Horse Show and Was Delighted—Munroe Salisbury Wants $30,000

Among the thousands at Madison Square Garden, Saturday afternoon, who applauded the great Alix, the fastest trotter in the world, as she sped swiftly and gracefully around the tanbark ring was a stout, bearded man in one of the boxes. The stout man made himself noticeable by the enthusiasm which he displayed and the admiring comments he made. Alix had scarcely been taken to her stall before her half owner, Munroe Salisbury, who is in charge of the mare, received a visit from the stout gentleman.

"My name is H. O. Havemeyer," said he to Mr. Salisbury, "and I came to see if you would sell Alix."

Mr. Salisbury hesitated for a moment, and then said that, although Alix was not in the market, he might be induced to part with her. Mr. Havemeyer wanted to know the price, and Mr. Salisbury said that he had several times refused $20,000, and that he would not part with her for less than $30,000. Mr. Havemeyer wanted to know if she were sound and he was told that she was, but if he had any doubts on the subject he could have her examined by a veterinary surgeon. The result of the conversation was that yesterday Alix was carefully examined by Dr. Shepard, who pronounced her perfectly sound. It is believed that Mr. Havemeyer will buy Alix to-day.

H. O. Havemeyer, who is the gentleman that makes people speculating in Sugar Trust certificates unhappy, by putting down the stock when it ought to go up and pushing it up when it ought to go down, spends the leisure moments left him from such an interesting occupation with trotting horses. His face is among the best known among the drivers up the road. He owns, among a big stableful of horses, Bella Vera, 2.08¾ and Charlie C., 2.14¼, having paid $8,000 for the two at auction last spring. He also owns Henrietta, 2.09¼, bought at private sale. The Alix sale will attract attention among trotting horse owners and breeders, because it will be the largest sum actually paid for a trotting-horse since W. H. Vanderbilt sold Maud S. to Robert Bonner for $40,000. There has been a great sag in the trotting horse market during the past eighteen months, and breeders will regard the sum paid for Alix as a most encouraging sign.

Alix is a bay by Patronage out of Atlanta. Patronage is a brother of the noted performers Patron and Prodigal, and Atlanta is a daughter of Attorney, a son of Harold and the famous brood mare Maud by Alexander's Abdallah. She was foaled in 1888, and was raised at Muscatine, Ia., by Daniel Hayes, a wealthy business man and trotting horse breeder. When Mr. Hayes retired from his horse breeding enterprise in 1889, he sold Alix at auction in Chicago, and she was bought by Morris J. Jones, who then lived in Nebraska, for $900. Mr. Jones put her in charge of J. B. Chandler.

Monroe Salisbury bought a half interest in Alix from Jones this year, and was in charge of her when she made her record, 2.03¾, at Galesburg, Ill., Sept. 19 last. She was driven by McDowell.

Alix has been on the trotting turf since 1890, when she covered a mile in 2.30. A year later she reduced her record to 2.16¼. In 1892 she equalled the record for four-year-old—2.10. At Chicago in 1893, she made a mark of 2.07¾, in the Columbian Free-for-all. She has been a constant and consistent performer on the Grand Circuit, and in races is known as a game and honest mare.

Monroe Salisbury said: "I want to take the little mare back to California with me, where there is plenty of sunshine and deep grass all winter long. Then next spring I will show that Alix can beat 2.01. I don't want to sell for I don't know where I could replace her. When I lost control of Directum last fall it seemed to me Alix could beat him if properly trained. That's how I came to buy my half interest. All season long I was saving the mare for the black stallion, but when we met in Boston it was no race at all for Alix—just an easy thing. She went like an arrow from the bow that day. But for keeping something back for the Directum race Alix would have a lower mark now. I was afraid to urge her too much. If Mr. Havemeyer did buy the mare I would like to take Harrietta and Alix to California and train them to go as a team. I would come pretty near to showing the two-minute pair if all went well."

St Albans News

Our correspondent writes: The first snow has come and gone in this vicinity, but more may be expected soon, when the jingle of bells will be heard.

The corn and apple factory have closed up the season's work. About three thousand bushels of apples have been canned, giving work to many of our people for two or three months, which all appreciate in these hard times. The proprietors, Messrs Baxter Bros., paid for the corn and apples Friday, November 16, and will soon settle with the help. The farmers have received from $25 to $75 per acre for their corn and twenty cents for their apples.

The town is repairing and building its bridges. The mill bridge has been repaired at a cost of $300, under the superintendence of N. W. Vining, and a contract for an iron bridge has been made with outside parties at Lothropville, two miles from the village, across the same river, for $900, to be completed for travel the first of December, Mr. Dunning, of Bath, furnishing the bridge after the piers are laid, Messrs. Jewett & Baker, of Palmyra, doing the stone work. The bridge will be sixteen feet high from the bed of the river.

Mr. Isaac Winslow, who injured his right hand in an ensilage cutter and lost two fingers, is recovering the use of his hand; his son, J. O. Winslow, is recovering from a bad cut received in the foot.

N. B. Turner, Esq., who has been out of health during the past summer, is getting about and attending to business as usual. He will soon commence manufacturing shovel handles, and will run his factory during the winter and spring, employing six or seven hands. Mr. Turner has been in the shovel handle business for over forty years in St. Albans.

Children Cry for Pitcher's Castoria.

MAINE MELANGE.

Colored Clergyman's First Visit to an Anatomical Museum.

Prospect of Considerable Work at the Navy Yard this Winter

Cumberland

The value of foreign exports from Portland last week was $11,202.50.

At the New York horse sale Tuesday H. Smith, of Portland, bought Lady Stafford, with a jumping record of 6.1. The price paid was $1,000.

Mr. John P. Welch will sing the part of Queen Lil, in the new opera which has the Hawaiian fiasco for its motive, to be brought out in Portland.

Up-to-date young Portlanders are already whistling the catchy airs of that new opera by Elliott Mitchell and Walter C. Emerson, soon to be brought out by the Portland Athletic Club.

There is a double mystery in the impending $100,000 insurance contest in Portland. What will be the ground taken by the companies in court is the question coupled with the query whether Mr. Woodbury was "the personification of health" at the time he speculated in the big policies as some of the papers have called him. The case will be a fruitful of interest if it gets into court.

The Iaquish, the steamer built for Church, of Bailey's Island by I. Dyer and engined by H. R. Stickney, was successfully launched at Portland Saturday. She is intended for the conveyance of fresh fish to market. She is forty feet in length by eight feet beam and her engines of fifteen horse power are expected to give her a speed of about eight miles an hour. Another steamer built and engined by Stickney was launched at Union wharf Saturday. She is fifty by nine feet and her engines of fifty horse power. She was built to the order of Waterman Brothers of Boston who will use her as a pleasure yacht.

A colored clergyman from the South who was in Portland last week visited the anatomical museum of the Portland Medical College. He was a very neatly attired affable young preacher but his researches evidently had not related in any way to the make up of the human body. Some of the younger medics showed him about the building and explained the various specimens on exhibition in the museum and he was exceedingly well pleased with the sights that met his gaze. The human skeleton was what he marvelled at the most. "It was never my pleasure to see a real skeleton before," said he, as he paused in front of one that was suspended so as to facilitate easy inspection. He looked long and earnestly at it, viewed it from all sides, then suddenly his face took on an expression of surprise as he asked, "Why, where are his ears?"

Hancock

Mechanics at Bar Harbor are unusually favored this winter. So many new cottages and additions to old ones will keep them busy till spring it is said.

Alexander Martin of Bucksport who was arrested on the charge of obtaining goods under false pretences has been put under $200 bonds for his appearance at the February term of the supreme judicial court. It is alleged that last spring Martin, on representing that he owned property in Hancock, bought two horses of Daniel Coleman of Holden for $200 down paying $50 down and giving his note for $150 on four months. When the time came round Martin refused to pay and it was found that all the property was held by his wife and Coleman commenced the suit.

York

The other day the superintendent of the Goodall Worsted Company at Sanford, while out for a walk, asked a man whom he met several questions concerning two or three vacant tenements in the vicinity. Immediately the gossips began to make embellishments and two days later the story was all over town that the company had engaged one hundred tenements and were going to fill them with French Canadian operatives and that one of the managers of the factory had been arrested for engaging contract labor and was put under $5,000 bail. When the *Ledger* investigated the story it all dwindled back to those two or three questions.

Seventeen foremen in various departments have been appointed to positions in the Kittery navy yard and commenced work. Of this number the Biddeford *Standard* says, twelve are Democrats and five are Republicans. Several of the discharged clerks have been reinstated to their former positions and others are expected to be appointed. There is now a good prospect of considerable work on the navy yard this winter.

Condensed Despatches

A two-masted schooner in a disabled condition was sighted off Crook Haven Tuesday morning in tow of a tank steamer. The vessels were proceeding in an easterly direction.

The board of trustees of the Garfield Memorial Association in charge of the Garfield monument, have chosen Andrew Squire, of Cleveland, O., and Levi P. Morton of New York, for the vacancies left by the death of ex-President Hayes and James G. Blaine.

The receipts from internal revenue Tuesday were $114,627 from customs $264,182, and miscellaneous, $316,033. The national bank notes received for redemption amounted to $108,287.

Dana's SARSAPARILLA

The Kind That Cures

Dyspepsia, Rheumatism, Female Complaints, Nervous Prostration, La Grippe, Blood, Nerve, Kidney, or Skin Troubles.

We refer to the following well known people of Penobscot Co., Me., who were CURED by DANA'S of the complaints stated in connection with their names:—

ALTON, ME. W. H. HUNTER —Catarrh.

BURLINGTON, ME. MRS. LIZZIE CHASE —Nervousness.

COSTIGAN, ME. MRS. AGNES J. PRIEST —General Debility.

BANGOR. MRS. I. M. CROMMETT, 30 Birch St. —Sick Headache and Liver Complaint.

EXETER. The little daughter of MR. and MRS. C. H. GILMAN —Nervousness and loss of sleep and appetite.

HAMPDEN CORNER. MRS. MATTIE DOANE —Severe Stomach Troubles.

HERMON. MRS. MARY TYLER —Rheumatism and Neuralgia.

LOWELL. MR. CHAS. CURTIS —Dyspepsia and Sick Headaches.

LOWELL. MR. LUTHER McCLAIN —La Grippe and Shingles.

LOWELL. MRS. ROSE WALLACE —Salt Rheum.

LOWELL. MRS. L. A. PEASLEY —La Grippe.

LOWELL, ME. MRS. J. HORTON, of Summit Plain. —Biliousness.

NEWBURGH. MR. M. E. STEVENSON —Rheumatism.

NEWBURGH CENTRE, ME. MRS. JENNIE PICKARD —Kidney troubles.

PATTEN. ROSCOE G. MITCHELL —Kidney Disease.

SOUTH LINCOLN. DINSMORE S. SMITH —Liver Complaint.

SPRINGFIELD. C. M. LOMBARD —Dyspepsia.

See that you get DANA'S.

STOP AND THINK Before you sit for your Holiday Photographs.

Chalmers

does the best work in the city, at reasonable prices. Studio lately re-fitted. I am sure I can please you. A new line of Cabinet Frames.

Respectfully, F. C. CHALMERS. nov16

LYDIA E.

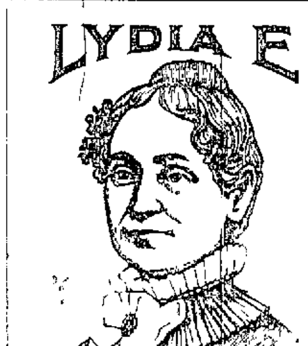

PINKHAM'S Vegetable Compound

Is a positive cure for all those painful

Ailments of Women.

Backache.

Bearing-down Feeling

Irregularity,

Dizziness, Faintness,

Womb Troubles.

Kidney Complaints

and Backache of either sex the Vegetable Compound is unequaled.

Lydia E. Pinkham's Liver Pills cure Constipation, Sick Headache. 25c.

LYDIA E. PINKHAM MED. CO., Lynn, Mass.

CATARRH

ELY'S CREAM BALM.

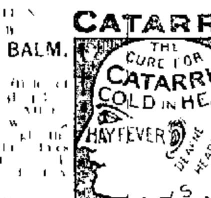

HAY-FEVER

ELY BROTHERS, 56 Warren St., New York.

IN MAKING UP YOUR LIST OF HOLIDAY GIFTS DON'T OMIT PHOTOGRAPHS AND ALSO PLEASE REMEMBER THAT IN OUR LATEST AND VALUABLE LINE OF PRODUCTIONS YOU WILL BE SURE TO FIND SOMETHING THAT WILL SUIT.

Weston

THE TOUCAPHIE, SMITH BLOCK

There is only 1 Shredded Codfish

That's Beardsley's

That's Beardsley's

That's Beardsley's

A CURE FOR WORMS

TRUE'S PIN WORM ELIXIR never fails to expel all Worms from either children or adults. In use 42 years. Price 35 cents. Sold everywhere.

Dr. J. F. TRUE & CO., Auburn, Me.

Universal Fuel Society.

COAL and WOOD

Selected especially for the retail trade of Bangor

Hard Wood Hearts, Mixed Hard Wood, Yellow Birch for Open Fires, and Birch Edgings Sawed or in the Stick.

F. A. CUMMINGS & SON, West End M. R. Bridge.

Upper Office, E. C. Danforth & Co., No. 31 Mercantile Square. nov17

—THE— "KOMBI" CAMERA

and supplies for sale by

W. P. DICKEY & CO.

Wholesale and Retail Hardware Dealers. oct16

NEWSPAPERARCHIVE®

Whig and Courier.

BY BOUTELLE BROTHERS.

All business letters should be addressed to Boutelle Brothers, and communications intended for publication should be addressed: "Editor of Whig and Courier."

WEDNESDAY, NOV. 21, 1894.

William L. Wilson has been mentioned for about every office under the government. Well, he is amply fit for about every office.—*Boston Globe.*

Yes, he compares quite favorably with the whole Democratic outfit recently condemned by the people.

The Memphis *Avalanche* says that Senator Harris "totally misrepresents the commercial interests of Tennessee." The sooner the South gets rid of a lot of old bourbons like Mr. Harris the better it will be for that section of the country. It is evident that the South is learning this truth and is gradually breaking away from the false gods at whose feet the people have worshipped so long.

The New York *Press* says: Mr. Speaker, we move that a committee be appointed to see that the House of Representatives be appropriately draped in mourning for the reception of the Democratic funeral procession which is to arrive in Washington the 1st of next month, and would name as the members of that committee Mr. Boutelle, of Maine, Walker, of Massachusetts, and Mr. Quigg, of New York.

A story was sent out from South Dakota that the leading silver men of the country proposed to make a demand upon the Republican party for the insertion of a free silver plank in the next platform and if they met with a refusal would at once inaugurate a new party. Senator Pettigrew was mentioned as one of the leaders in the movement, but when his attention was called to the matter he branded the story as an "unmitigated falsehood."

Here is a cable item:

"It appears certain that the tin-plate workers of Wales will submit to the proposed reduction in wages without resorting to a strike.

The object of the reduction is to reduce the cost of production to so low a point that American manufacturers can be undersold and driven out of business. Then the manufacturers could see their way clear to higher prices, if not to an increase of wages.

Some of our contemporaries are much exercised over what they term the attacks upon Carroll D. Wright in connection with the report of the commission appointed to investigate the Chicago strike. Mr. Wright's personality has nothing to do with the subject under discussion. He may be a very nice man, but the report is a prejudiced, one-sided affair that has been very severely and justly criticised. The New York *Evening Post* cites as about the only good result to be expected from the report will be increased hesitation over the appointment of commissions of a like character in the future.

Confronted by Facts.

Our Democratic friends who are attempting to explain away the significance of the recent elections are confronted by some stubborn facts. Nothing is clearer in the political history of the country than that the people are everlastingly tired of so-called Democratic tariff reform, but the leaders of the discredited party seem to think that by persistently ignoring facts and figures they can make good their preposterous claim that protection was not the chief factor in the November landslide. To show the utter absurdity of this Democratic contention it is only necessary to turn to the result of the Congressional elections in three manufacturing States, namely, New York, New Jersey and Connecticut. In 1892 the elections resulted in the following political division in the Congressional delegations in these States:

NEW YORK.

Democrats	... 20 Republicans ... 14

NEW JERSEY.

Democrats	... 6 Republicans ... 2

CONNECTICUT.

Democrats	... 3 Republicans ... 1
Democrats	... 29 Republicans ... 17

The result of twenty months of Clevelandism, free-trade agitation and poverty and stagnation throughout the North is reflected in the figures of the election of November, 1894. Here they are:

NEW YORK.

Democrats	... 5 Republicans ... 29

NEW JERSEY.

Democrats	... 0 Republicans ... 8

CONNECTICUT.

Democrats	... 0 Republicans ... 4
Democrats	... 5 Republicans ... 41

Another excuse is that the victory was due to the stay-at-home-Democrats and not to any increase in the Republican vote. Returns are not available from all the States, but the figures given below serve the purpose of exploding this theory.

NEW YORK.

	Rep.	Dem.	Rep. Gain
1892	609,350	654,868	
1894	673,010	517,402	77,710

PENNSYLVANIA.

	Rep.	Dem.	
1892	516,011	452,264	
1894	571,166	333,422	55,155

INDIANA.

	Rep.	Dem.	
1892	255,615	262,444	
1894	270,992	225,387	15,377

MINNESOTA.

	Rep.	Dem.	
1892	122,823	100,920	
1894	155,401	84,139	32,578

WISCONSIN.

	Rep.	Dem.	
1892	170,791	177,335	
1894	186,718	153,570	15,927

Net Republican gain 196,389

Turn and twist as they may our Democratic friends cannot get away from the fact that the elections this fall were an overwhelming repudiation of the party and its methods and at the same time a great popular uprising of the people in support of the system of protection, temporarily abandoned by them in 1892 under a misapprehension of the real meaning of Democratic rule, but concerning which there is no longer the least doubt in the mind of the voter. The Cleveland object lesson has been a great educator.

Senator Sherman and the McKinley Bill.

Senator John Sherman having been quoted as against the McKinley bill and his attention having been called to that fact by Washington papers, the venerable Senator promptly responded as follows:

There is nothing in any statement I have made about the election or the McKinley law that can be construed in any way as a reflection upon the distinguished Republican whose name the act bears. On the contrary, I look upon the recent election as an endorsement of the general protection policy of the Republican party *and the McKinley act as the best expression of that policy this country has ever seen.* It is, perhaps, not perfect; few tariffs are, but *its whole tenor and purpose must meet the sanction and approval of Republicans.* When it comes to the question of schedules—the details of such a measure—there may be an honest difference of opinion as to how high or how low certain rates should be placed. There were items in the Republican act upon which some thought the duty too high, but *every man in that great party considered the McKinley act, as a whole, as representative of the general policy of the party that enacted it into law.* The last election must justly, therefore, be accepted as a general indorsement of the principles of the McKinley act and of Republican ideas and policies, and a rebuke to the motives that actuate the party now dominant in national affairs.

The Next House.

According to the latest estimate of the Republican Congressional Committee, the next House of Representatives will stand 245 Republicans, 105 Democrats and 6 Populists when called to order on the first Monday in December, 1895. The sum total of the Republican column remains the same, but four are taken from the Populist column and transferred to the Democratic. This is the list by States:

	53d Congress. Entitled to.	Rep.	Dem.	Pop.	54th Congress. Rep.	Dem.	Pop.
Alabama	9		9			8	1
Arkansas	6		6			6	
California	7	3	4		6	1	
Colorado	2			2	1		1
Connecticut	4	1	3		4		
Delaware	1		1		1		
Florida	2		2			2	
Georgia	11		11			11	
Idaho	1	1			1		
Illinois	22	11	11		20	2	
Indiana	13	2	11		13		
Iowa	11	10	1		11		
Kansas	8	3	2	4	7		1
Kentucky	11	1	10		5	[illegible]	
Louisiana	6		6			6	
Maine	4	4			4		
Maryland	6		6		3	3	
Massachusetts	13	9	4		12	1	
Michigan	12	7	5		12		
Minnesota	7	4	2	1	7		
Mississippi	7		7			7	
Missouri	15	2	13		10	5	
Montana	1	1			1		
Nebraska	6	3	1	2	5		1
Nevada	1		1				1
N. Hampshire	2	2			2		
New Jersey	8	2	6		8		
New York	34	14	20		29	5	
No. Carolina	9	1	8		4	5	
North Dakota	1	1			1		
Ohio	21	10	11		19	2	
Oregon	2	2			2		
Pennsylvania	30	20	10		28	2	
Rhode Island	2		2		2		
So. Carolina	7	1	6			7	
South Dakota	2	2			2		
Tennessee	10	2	8		4	6	
Texas	13		13		1	11	1
Vermont	2	2			2		
Virginia	10		10		1	9	
Washington	2	2			2		
West Virginia	4		4		4		
Wisconsin	10	1	9		10		
Wyoming	1		1		1		
	356	127	219	10	245	105	6

Republican plurality, 140.
Republican majority, 134.

A full House numbers 356. The Republicans will consequently have a two-thirds majority, with seven votes to spare. They have unanimous delegations from 21 States, and majorities of the delegations from seven other States; while the Democrats have only six States entire, and a majority of the delegations from six more States. Numerous contests will be made, and the settlement of these is likely to make some changes in the final standing of the House; but there will be no difficulty in getting a quorum.

SPECIAL NOTICES.

LEGISLATIVE NOTICE.

Notice is hereby given, that the City of Bangor will ask for such legislation, at the next session of the Legislature of this State, as may be necessary to make the present existing toll bridge between the cities of Bangor and Brewer, Maine, a free bridge after the expiration of the charter for said bridge, and that said City of Bangor will oppose any legislation providing for the extension of said charter.
By order of the City Council of Bangor.
VICTOR BRETT, City Clerk.

DR. J. M. PRILAY

HAS REMOVED TO

No. 53 Essex Street.

Office at residence. Hours same as before. Telephone connection.

ART TISSUE AND CREPE PAPER.

We have a full supply of the above papers and all materials for the many beautiful articles which are manufactured from it. Mrs. Morse, recently from Dennison & Co's store in Boston, will be with us for a few days to give ladies an idea of the work, and will fill any orders she may receive.

MARSTON & GORHAM

INVEST IN

The Best Securities

Paying 4 to 5 per cent. Interest, and approved by the Laws of Maine as legal investments for Maine Savings Banks and Trusts, which are for sale at lowest prices by

BOWLER & MERRILL,

BANKERS,

And Proprietors of the

Bangor Safe Deposit Vaults,

NO. 7 KENDUSKEAG BLOCK,

BANGOR, MAINE

Correspondence Solicited. All Business Strictly Confidential.

INSURANCE

We are agents and Attorneys for the leading

AMERICAN INSURANCE COMPANIES

AND WRITE

Fire Insurance,
Life Insurance,
Marine Insurance,
Accident Insurance,
Plate Glass Insurance,

at a moment's notice, at the lowest rate of premium.

D. M. HOWARD & SON,

No. 2 Smith's Block. West Market Sq.

nov7 sn Telephone 15-2.

Investments!

WE WANT TO BUY

European & North American Railway Stock,

for which we offer best market price.

FOR SALE:

City Bonds

and other desirable investment securities.

Particulars on application.

BLAKE, BARROWS & BROWN,

Investment Bankers,

9 Central St., - - Bangor, Me.

nov17 sn

First Get One, Then Hold Fast to It.

A policy of insurance in

THE

Connecticut Mutual Life Ins. Co.

is a good thing to get. It is a better thing to hold on to. What other company is there in America that is paying such large dividends to its policy holders?

Its old members are its best friends.

Dividends annually.

Cash and paid values endorsed on every policy.

H. N. FAIRBANKS,

General Agent, - - Bangor Me.

nov17 sn

The purest, sweetest, most effective remedy known for skin affections, which are the most torturing and exasperating troubles that flesh is heir to, is

Salva-cea

(TRADE MARK.)

the new Curative Lubricant. Harmless in its ingredients, the most sensitive skin cannot be injured by it. In burns, bruises, cuts, eczema, hives, it acts like a charm. It relieves catarrh and allays the stiffness of sprained limbs and joints. Indeed, its uses are manifold.

25 & 50 cts. per box. Druggists or by mail. BRANDRETH Co., 274 Canal St., New York.

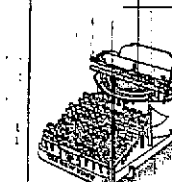

Have You Seen the New Yost?

Don't Buy Until You Do.

THE 1894 MODEL.

Does the most beautiful work. Has no superior. Is the easiest to keep in order. Wears the longest. Has all the new improvements. Unlimited speed. Unexcelled for manifold work. Permanent alignment.

Put out on trial, sold, exchanged or rented.

Send for Catalogue. All kinds of T. W. Supplies. Address W. BENSON, General Agent, M. C. R. R. Ticket Office, Bangor.

Telephone No. 252-2.

Agents wanted in every town.

nov10 SMW3m

MARINE JOURNAL.

PORT OF BANGOR.

MONDAY, Nov. 19.

ARRIVED.

Sch Emily C Dennison, Frisby, —

TUESDAY, Nov. 20.

ARRIVED.

Steamer Lewiston, Ingraham, Boston

CLEARED.

Steamer Viking, Bennett, Rockland
Sch L Snow, Jr, Douglass, Rockland, Smith Planing Mill Co
Sch Odell, McDonough, Boston, hay by A H Nickerson
Sch Jonathan Cone, Gatchell, Pawtucket, Bowman & Gray
Sch Good Intent, Wardwell, Rockland, Smith Planing Mill Co
Sch Wm H Archer, Remick, Portsmouth, E I, Gould & Hastings
Sch Ella, Heath, Bar Harbor, D Sargent's Sons
Sch Sharon, Thompson, Rockland, D Sargent's Sons
Sch Addie G Bryant, Clay, New Haven, Kimball, Adams & Co
Sch John Leuthall, Plummer, Plymouth, Adams & Co
Sch Kittie Lawry, Chapman, Rockland, Cassidy & Thissell
Sch Winslow Morse, Newton, Winterport
Sch Eagle, Wentworth, Norwich, pulp, Eastern Mfg Co
Tank steamer Maverick, —

DOMESTIC PORTS.

BOSTON, Nov 20. Arrived—strs Penobscot, Pierce, Bangor; Portland, Snowman, Portland; schs Sagamore, Crowley, Phila; E H Blake, Smith, Edgewater, N Y; Mentora, Gott, Orland; Willie, Allen, Deer Isle, James Holmes, Ryan, Belfast; Sarah Abbey, Bangor; Sarah Mills, Johnson, do

Below—sch Mt Hope, from Phila

Cleared and sailed—strs Penobscot, Bangor, Portland, Portland

Cleared—schs Theodore Dean, Lanesville and Newark; H P Shares, Orono Island and Phila

Sailed—bark Penobscot, New York; brig Gabrielle, Humacoa, P R; schs Lulu, Millbridge; H F Kimball, Rockport; Flella Small, eastern port, J E Simmons

Sailed from roads—schs G L Drake, L C Ballard, coal ports; M A Franklin, Phila; E S Sterns, eastern port; Norman

CITY ISLAND, Nov 20. Bound south—str Pentagoet, Eastport; sch Abel W Parker, Nantucket

Passed east—str Cottage City, for Portland

EDGARTOWN, Mass, Nov 20. Sailed—schs Marshall Perrin, for N Y

Arrived—schs Fanny and Fay, N Y for Medford, William Churchill and Annie M Abbott, South Amboy for Salem

HIGHLAND LIGHT, Nov 20. Passed out—schs C L Drake, for Phila; Belle Hardy, for Baltimore; Carrie Belle, for N Y; K J Hoyt, do; S C Hart, coal port

Passed south—bark—schs Myra W Spear, Fannie and Edith, A P Emerson, Woodbury M Snow, B S Kendall, Susan N Pickering, Nellie S Pickering, Bra hall, Richard S Spofford, Joseph Eaton

NEW YORK, Nov 20. Cleared—str Cottage City, Bennett, Portland; ships Belle O'Brien, Colby, San Francisco; Alameda, Otis, Portland, Oregon; bark Scotland, Salter, Dublin; sch Mollega, Ross, Lunenburg, N S

Arrived—barks Balmoral, Amsterdam; Robert S Besnard, Parrsboro, N S

Sailed—barks Harriet S Jackson and Rose Innes, Santos

NEW LONDON, Nov 19. Arrived—schooner Rogers, N Y via Millstone Point; Alfred W Fiske, Phila for Groton; Demozelle, Moncton, N B, for N Y, part of deck load gone; Dreadnaught, Warren for N Y; E J Nickerson, Portland for do; Marcia, Lavolta and Wesley Abbott, eastern ports for do

PROVINCETOWN, Mass, Nov 20. In port—sch F Waterman, Huntley, of Calais, discharging coal

Arrived—sch Laura, from Port Liberty

The whaling sch Bairot, Gonzalves, is in the stream, ready to sail

The wreckage of sch Zephyr, picked up off Race Point life saving station, was brought here yesterday by fishing steamer Vigilant

Sch William Butman, Thorndike, has made temporary repairs, taken on part of a cargo of sand, and is ready to sail for her home port, Thomaston, Me, for repairs

VINEYARD HAVEN, Mass, Nov 20. Sailed—str Orion, for Norfolk; steam tug Storm King, with sch P W Sprague and barges, for N Y

Passed by—steam tug Alert, towing disabled sch Messenger, for Boston

NEW YORK, Bound South 18th, sch Mary Stewart, Webster, Bangor via South Norwalk for N Y. Bound East, schs M B Mahoney, Pickett, N Y for Bangor; Edith & May, Kelly, N Y for Machias.

NEW HAVEN. Ar 18th, sch Mary Jenness, Eaton, Phila.

FINANCIAL AND COMMERCIAL.

Monetary Quotations.

NEW YORK, Nov 20. Money easy, 1½ last loan 1; closing 1½.
Prime Mercantile paper 3@4.
Bar silver, 63.
Mexican Dollars, 50½.
Sterling Exchange—firm, 4.86 @4.86¼ for 60-day bills; 4.87¾ @4.87¾ demand.
Government bonds firm.
Railroad bonds lower.

STOCKS.

Atchison	5½	Northwestern	99½
Adams Express	140	preferred	143½
American Express	114	N. Y. Central	99½
Boston & Maine	155½	N. Y. Chic. & St. L.	14
Central Pacific	14½	preferred	60
Ches. & Ohio	18½	N. Y. & N. E.	31½
Chicago & Alton	145	Ohio & Miss	600
preferred	165	Old Colony	179
Chic. Bur. & Quincy	72	Ont. & Westn	15½
Del. Hudson	128½	Pacific Mail	22½
Del. Lack	157½	Pullman Palace	156½
Den. & Rio Grande	11	Reading	17½
Erie	11½	Rock Island	61
preferred	27	St. Paul	60½
Ill. Central	91	preferred	119
Lake Erie & Westn	18	St. Paul & Omaha	34½
Lake Shore	134½	preferred	110
Louisville & Nash	54½	St. Paul Min. & Man	105
Maine Central	99	Sugar	89½
Mexican Central	6½	Texas Pacific	9½
Mich. Cent	99½	Union Pacific	11½
Minn. & St. L.	27	U. S. Express	42
preferred	41	Wabash, St. L. & Pac.	6½
Mo. Pacific	29	preferred	14½
N. J. Central	93½	Western Union	87½
Northern Pacific	4½		
preferred	17½		

BONDS.

4s reg.	115	Erie Seconds	73½
4s Coup.	115	Kan. Pac. Consols	79
U. S. 5	96	Oregon Nav 1sts	109½
Central Pacific 1sts	102½	Union Firsts	106½
Den. & Rio. G. 1sts	113		

New York Produce Market.

NEW YORK, Nov. 20. FLOUR—Rects 31,684 pkgs; exports, 3,300 bbls; 9,716 sacks; sales, 8,300; dull, generally easy. Low extras 1.80@2.50; City Mills 3.25@3.25; City Mill patents, 3.90@4.00; winter wheat, low grades, 1.95@2.50; fair to fancy 2.40@2.65; patents, 2.65@3.10; Minnesota clear, 2.30@2.70; straights, 2.90@3.50; patents, 3.35@3.90; superfine, 1.75@2.00; rye mixtures, 2.45@2.60; superfine, 2.10@2.20; fine, 2.00@2.10.

SOUTHERN FLOUR—steady.

RYE FLOUR—firm, more active, 2 60@3.00.

BUCKWHEAT FLOUR—2.00@2.05.

BUCKWHEAT—55@62.

CORN MEAL—steady; dull.

RYE—dull; nominal.

BARLEY—firm.

WHEAT—Rects 120,900; exports 16,600; sales 136,000; more active for export. No. 2 Red, store and elevator, 58¾@59¼; afloat, 59¾@60; f o b, 59¾@61; No. 1 Northern, 67½ @68.

CORN—Rects 26,325, exports 3,030; sales 50,000; dull; easier. No. 2, 58¾@60 elevator; afloat, 59½@.

OATS—Rects 31,200; exports 1,771; sales 78,000 quiet; firm. No. 2, 33¾@33¾; white, 37½@37¾; No. 3, 33@00; white, 37@00; mixed western, 33@34½; white do, 35@38½; white State, 35@34; No. 2 Chicago, 34½@34½.

MARRIED.

In this city, at the residence of the bride, Nov. 20, by Rev. E. F. Pember, Mr. Adelbert H. Wood, of Waterville, and Miss L. Gertrude Buswell, of Bangor.

DIED.

In Chicago, Anne R., wife of Addison S. Pierce and daughter of the late James and Naomi S. Allen.

VOICE CULTURE.

On and after September 3rd I shall be prepared to receive pupils at studio, over music store of M. H. Andrews & Co., 61 Main St.

CHAS. J. MARSHALL,

formerly of Worcester, Mass.

Refer by permission to E. L. Sumner, director Worcester County Music School, C. L. Rice, teacher of music in public schools, and A. Z. Conrad, pastor of Old South Church, all of Worcester; Ivan Morawski, of Boston.

aug23

A FULL LINE

OF

WINTER CAPS

IN

All the Latest Styles,

AT

HOMSTEAD'S

One Price Shoe and Hat Store,

No. 1 Kenduskeag Bridge.

Open Monday and Saturday evenings.

nov21 eod

FOX & CO'S

Bangor Taffy

is the most Delicious Confection made. Warranted free from impurities. Try a pound.

FOX & CO., - - New Store, 3 Main St.

nov21 WFS

A Very Handsome Lot of Chickens

CAN BE SEEN AT

"The Leading Cash Market"

this morning. They are just what you want for your Sunday Dinner. Also everything else in the market line I will have this morning. Don't fail to call and see the greatest display of the season at

LYNCH'S, - - Exchange Street.

nov17

ENTERTAINMENTS.

Social Reception.

PENOBSCOT LODGE, NO. 7,

I. O. O. F.

Odd Fellows' Hall,

Wednesday Evening, Nov. 21.

Entertainment by Local Talent

Supper and Dance.

All Odd Fellows and their families invited.

Tickets 35 cents, to be procured of the committee or at the door.

Committee—C. C. Porter, H. W. Putnam, F. H. Yeaton, L. E. Klane.

nov19

THE LADIES OF

St. John's Episcopal Church

WILL GIVE A

Bazaar, Supper and Entertainment

—AT—

CITY HALL,

Monday and Tuesday, Nov. 26-27.

Monday Doors open at 5.30. Supper 6 to 7.30.
Tuesday Doors open at 5.30. Ice Cream and Cake on sale.

Sale of Choice Fancy Articles.

NOVEL

AND

VARIED ATTRACTIONS

Including Menagerie of LIVING ANIMALS.

At 8 o'clock will begin the grand

PAGEANT OF THE SEASONS,

by young Ladies, Gentlemen and Children in costume, with PULLEN'S ORCHESTRA.

On Tuesday afternoon, from 3 to 5.30, there will be a Children's Matinee, to which admission will be 25c.

Tickets will be on sale at D. Bugbee & Co's on and after Monday, Nov. 19.

Admission 50c. Reserved seats 75c.

nov15

W. R. C. FAIR.

NOROMBEGA HALL, NOV. 20--21.

FIRST EVENING,

Literary and Musical Entertainment combined with

30 Living Pictures 30

SECOND EVENING.

Entertainment, to be followed by a Dance. Music to be furnished by Pullen's Orchestra.

Season tickets, 50c. Afternoon tickets, 10c. Evening tickets, 25c. Supper tickets, 25c. Dancing tickets, 50c.

Supper served from 5.30 to 7.30 each evening.

nov19

DURING THE HOLIDAYS

J. F. Gerrity & Co. will make one of their fine portraits for $10, guaranteeing satisfaction. They will also make a present of a nice Easel or a selection from their line of Artist-proof Etchings to any one buying $5 worth of picture framing.

nov9

STEAMBOAT FOR SALE.

Forty-six feet long, 4½ feet draft, fully furnished and adapted for passengers, fishing or yacht. Will be sold low.

BENJ. THOMPSON,

Portland, Maine.

nov17 1m

YOUNG, FRESH

NATIVE TURKEYS

—AND—

PEKIN DUCKS

AT FICKETT'S MARKET.

oct27

DR. JAMES F. SMITH,

(Mem. Mass. Med. So.)

has his office and residence at 114 State St., where he will pay special attention to the treatment of diseases of the Eye, Ear, and Throat.

nov3 3w

For Rent.

A desirable tenement, No. 20 Hammond street. Has ten rooms, furnace and gas.

GEO. H. NUTTER, Central St.

nov9 2w

If you want your carpets, Rugs and Draperies thoroughly dusted send your orders to

THE NEW

CARPET DUSTER,

61 BROAD STREET, THOS. T. TABOR, Prop. Order book at E. J. Davis & Co's, 19 West Market Square. Work collected and delivered promptly.

may5

REAL ESTATE.

FOR RENT, on First Street, a tenement of seven rooms, in good repair. Call at 15 State Street or 39 First Street. E. S. Graham.
nov16

FOR RENT. Two small tenements with stable. M. Lincoln, 44 Exchange St.
nov10

FOR SALE. Desirably located, medium priced house property. Apply at Law Office of Hiram J. Preble.
sep9 tf

FOR RENT. Office on Broad Street formerly occupied by Eben T. Coe, Esq. Apply to M. T. EMERSON, 20 Summer street.
oct23 tf

Wanted, Lost, Found, To Let, Etc.

Advertisements under the head of wanted, lost, found, to let, etc., not exceeding four lines, 10 cents each insertion when prepaid. When not prepaid regular advertising rates will be charged.

LOST.—On State street, Tuesday, a light colored Alligator hand satchel, containing portmonnaie and other articles. Finder suitably rewarded on leaving same at this office.
nov21 1t

LOST. Penobscot Savings Bank book number 13,136. Finder will please return to Geo. H. Hopkins, Treasurer.
nov19 e3w

The Rubber Game.

TAPS VS. OVERSHOES.

We are prepared with everything with which to do Rubber Repairing.

Do not throw away your Overshoes, but bring them to us and have them re-bottomed.

Every pair warranted.

Jas. W. Palmer,

68 HARLOW STREET

nov20

Killing Time.

When you cut up that nice pig for your own use send the Ham, Shoulder and Bacon to us and we will cure and smoke them, in the good, old fashioned way.

We can prepare your Sausage Meat for you in any manner you may wish in quantities of not less than ten pounds.

C. H. RICE,

Stalls 1, 2, 12 & 13, Central Market House.

nov19

Just Received a New Lot of

The Princess

Long Guard Watch Chains for Ladies.

Also a lot of Plain and Silver-trimmed Combs.

ADOLF PFAFF, Bangor, Me.

Watches, Clocks and Jewelry Repaired.

nov19 eow wow

J.D.GLYNN

8 and 9 State street.

BOSTON PAPERS.

Morning, Evening and Sunday Editions.

Globe,
Herald,
Journal,
Transcript,
Post,
Advertiser,
Record,
Traveller.

New York Papers.

Daily and Sunday Editions.

Herald,
World,
Sun,
Recorder.

Imported Crepe and Tissue Paper.

Job Lot Cloth Bound Books, 10 cts. each.

J. D. GLYNN,

8 and 9 State Street.

nov17

OFFICES FOR RENT

IN THE

WHEELWRIGHT & CLARK BLOCK,

TAYLOR'S CORNER.

nov7

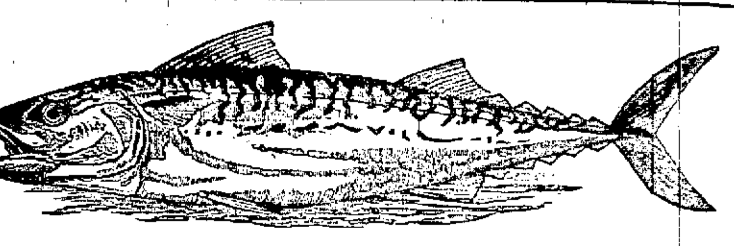

LARGE NEW FRESH MACKEREL,

10c Per Pound.

Fresh Boiled Lobsters,

12c Per Pound.

Fresh Opened Oysters,

From 25c to 40c Per Quart.

Cape Cod Scallops, Scarboro and Castine Clams in or out of the shell, Finnan Haddies, Fresh Halibut, Cod, Haddock and Smelts.

ALFRED JONES' SONS,

Wholesale and Retail Dealers, - 5 Pickering Square and Kend. Bridge

Telephone 23-3.

We have skilled workers of Galvanized Iron and Copper, and you can have your roofs and gutters put in first-class condition by applying to

Getchell & Co.

jy21 S&W

Orders Taken for Engraving

WEDDING INVITATIONS,
ANNOUNCEMENTS,
VISITING CARDS,

—ALSO—

For Printing the Same.

CHAS. HIGHT.

nov16

GRATEFUL—COMFORTING.

EPPS'S COCOA

BREAKFAST—SUPPER.

"By a thorough knowledge of the natural laws which govern the operations of digestion and nutrition, and by a careful application of the fine properties of well-selected Cocoa, Mr. Epps has provided for our breakfast and supper a delicately flavoured beverage which may save us many heavy doctors' bills. It is by the judicious use of such articles of diet that a constitution may be gradually built up until strong enough to resist every tendency to disease. Hundreds of subtle maladies are floating around us ready to attack wherever there is a weak point. We may escape many a fatal shaft by keeping ourselves well fortified with pure blood and a properly nourished frame."—*Civil Service Gazette.*

Made simply with boiling water or milk. Sold only in half pound tins, by Grocers, labelled thus:

JAMES EPPS & CO., Ltd., Homœopathic Chemists, London, England.

oct1 Tu&Wed&W 6mo

NEW, FRESH LOT

LA ESPOSA CIGARS

ALL LIGHT COLORS.

$3.00 A BOX OF FIFTY CIGARS, 4 FOR 25 CENTS.

—AT—

Tea White's.

nov17

FLOWERS!

New and Elegant Designs.

ROSES, CARNATIONS, SMILAX, CHRYSANTHEMUMS, ETC.

ADAM SEKENGER.

"FLORIST," 12 Newbury St.

nov14 tf

Still More Snow

and cold weather are on the way. An early, long and cold winter is predicted. You want your furs *on now*, and will want them from *now on*; buy at once and have a full season's comfort with them.

Extensive stock of Seal and all other High Grade Fur Garments in latest designs and finest workmanship, at

LYFORD & WOODWARD'S

Fur Store.

nov15 TTS

Old Papers

FOR SALE

At This Office.

James A. Robinson & Son.

Special Announcement to Our Lady Patrons!

JUST RECEIVED:

10 Pieces, About 500 Yards, 56 Inch Goods,

In Navy, Black and Brown Serges, Cheviot and Clay Diagonals, at

$1.50 PER YARD.

The most fashionable goods in the market for dresses and suits.

Never Sold at Less than $2.50.

We bought them for cash at the new tariff prices and shall sell them at the low price of $1.50 per yard.

JAMES A. ROBINSON & SON.

nov19

$250,000.00

WORTH OF

FINE CLOTHING SOLD AT AUCTION!

J. WATERMAN,

Bangor's well known Clothier, attended the Great Auction Sale of Banner Brothers, well known all over New England as Manufacturers of High Grade Clothing. As this firm retires from business the sale was peremptory to the highest bidder. The terms being Prompt Cash, No Discount, Goods Were Sacrificed. We will let the following lots tell their own story, assuring our customers, however, that this offers an excellent opportunity to secure Fine Tailor Made Clothing at Lower Prices than you usually pay for inferior quality and poorly made goods.

MEN'S SUITS.

LOT 2810—
Imported, fancy undressed worsteds, double breasted, half satin lined, made to retail at $18.00, our price - - $12.00

LOT 3145—
Men's fine imported Clay Serges in neat fancy mixtures, Regent cutaway, sack suits, satin piped, made to retail at $22.50, our price $14.50

LOT 3075—
The best grade, heavy weight, Auburn Melton, double breasted, sack suits, raw edge, welt seams, made to retail at $20.00, our price $14.00

LOT 3452—
50 Men's strictly all wool, single breasted sack suits, a grey, double-twist fabric, heavy, made to retail at $10.00, our price - $5.00

MEN'S OVERCOATS AND ULSTERS

Black Beaver Overcoats, 45 inches long, satin sleeve and fine serge lining, made to retail at $15.00, our price. - - $10.00

An extra fine imported Kersey, half satin back, with silk sleeve and body lining, the very best production and equal to fifty dollar custom garment, made to retail at $30.00, our price - - $22.00

One lot Brown Melton, double breasted Overcoats, double breasted medium length, wool lined, satin sleeve, made to retail at $15.00, our price $8.00

Strictly all-wool Black Frieze Ulsters, wool lined, deep storm collar, made to retail at $13.50, our price $10.00

Extra heavy imported Brown Mixed Frieze, strictly all wool and waterproof, heavy cassimere lining, shawl collar and frogs, made to retail at $20.00, our price - $12.00

We can not possibly enumerate every lot, but kindly request an early inspection, being confident that at this sale you can save money on every purchase at

J. WATERMAN'S

Strictly One Price Clothing House,

73, 75 and 77 Exchange Street, Bangor.

nov9

Sterling Silver Initial Rings,

ANY LETTER, $1.50 EACH,

—AT—

BRYANT'S,

"THE RELIABLE JEWELER."

nov8 TTS

Children Cry for Pitcher's Castoria.

NEWSPAPERARCHIVE®

NEWSPAPERARCHIVE®

ARCH-CONSPIRATOR'S STORY.

Remarkable Accounts of the Swindler Holmes.

Tells Many Things Not Yet Known to Public.

It is Believed that Pitzel is in Reality Dead.

PHILADELPHIA, Nov 20 The developments to-day in the conspiracy and possible murder case whereby $10,000 insurance was obtained from the Fidelity Mutual Life Association, were the arrival in Philadelphia of Herman Mudgett alias Harry H. Holmes, alias Howard arch conspirator, Mrs Benjamin F Pitzel, alias Cook wife or widow of the victim, with her 11 years old daughter Meda and year old boy, Holmes' wife, and the receipt of intelligence that Lawyer Howe, of St Louis, indicted as co-conspirator, is on the way hither

The date when Holmes, Howe and Mrs Pitzel will be arraigned in court is not fixed Holmes and Mrs Pitzel were brought from Boston by Detective Crawford and Supervisor of Claims Perry of the Fidelity Association Mrs Holmes was not under arrest, but accompanied her husband The Pitzel children were in the company of their mother

Detective Crawford told the story of the trip from Boston The party left Boston at 7 30 last evening and on the train Holmes, who was handcuffed to the detective went over his adventures from boyhood When the train was passing Providence Holmes turned to his custodian and said "See here, Crawford, I think my wife and Mrs Pitzel can raise between them $500 I'm a hypnotist [illegible]

Let Me Hypnotize You.

so we can escape I'll give you $500

Hypnotism," returned the detective, always spoils my appetite I'm afraid $500 is no inducement when weighed against possible dyspepsia

Holmes told the detective he was raised in Burlington, Vt, and attended school there until fifteen years old He taught school for a time, and afterwards went to a local college, working in the summer time to pay the fees, graduating in Burlington

He went to Michigan College and there made the acquaintance as a student, of a physician who, he alleges agreed to supply the body used in the last fraud The two young men worked during vacation About twelve years ago, one summer they were short of funds Holmes and thought of the insurance swindle, in which a bogus body was to be used His friend now a physician, had his life insured for $12 00 A body was procured in Chicago identification with the insured doctor was made, and Holmes collected the money

The Scheme Was Repeated

several times On one occasion Holmes insured his own life for $20,000 He went to a hotel in Rhode Island wearing a beard He got a body, took it two miles from the hotel, cut the head off and buried the rest He shaved, went to the hotel and registered under a new name and asked for Holmes They said he had gone out, but was staying at the hotel The swindler took the head, charred it in the hotel furnace and tried to identify it as his own This particular scheme fell through

The arch-conspirator without giving any names dwelt upon his dealings with Miss Williams as narrated to-day in a dispatch from Chicago In Chicago, he said where he was living with his second wife, he became intimate with a young girl a typewriter He furnished apartments for her, where she was visited by her elder sister The young girl was infatuated with Holmes and became

Jealous of Her Sister

One day in his absence, she brained her with a stool "When I came back" Holmes related to the detective, "I found the dead body in the rooms I took the corpse, put it in a trunk and sunk it in the lake This was a year and a half ago The younger sister, in danger of arrest for murder, was anxious to escape She owned some property at Fort Worth, amounting to $10,000 Pitzel and I took this property off her hands and gave her money to fly the country We bought horses, getting credit on the strength of the Fort Worth property But the deeds were not straight and we needed money to keep things going So two of us agreed to work the insurance scheme again and that's how the trouble began"

Supervisor Perry declared this morning that he believed the case to be murder, that Pitzel in reality is dead Mr Perry said Holmes has three wives one in New Hampshire who is divorced, with whom is a 15 year old child another in Illinois who has a child of six years old, and the spouse who accompanies him to Philadelphia and whom Perry believes to be innocent When asked how Holmes

Accounted for the Disappearance

of three of Mrs Pitzel's children the supervisor said He claims to have left one child at a hotel in Indianapolis while he went to Detroit where he delivered the other two to the father Regarding Mrs Pitzel's connection with affairs Perry further said "I believe she may have been accessory after the fact but was forced to sign the papers and consent to the actions of others by treachery She told me last night she received only $800 of the cash

Assistant District Attorney Kinsey today stated that the district attorney had not yet taken any action upon the murder allegations "No evidence of murder was presented to us," Mr Kinsey continued "for all of the testimony upon which the indictments were drawn bears upon conspiracy alone"

WANTED INGERSOLL ARRESTED

For Blasphemy at Cincinnati—Ministers Hold Indignation Meeting

CINCINNATI O Nov 20 Col Ingersoll lectured Sunday night and was more than usually sarcastic in his comments on the Bible Yesterday morning a meeting of Methodist ministers was held and speeches denouncing the authorities for permitting the lecture were made A resolution was offered that the ministers take immediate steps to secure Ingersoll's arrest on the charge of blasphemy. There was some opposition to this course and after further discussion the meeting adjourned without action

WINDY CITY INDEED

Many Persons Injured in Chicago by Sheet Iron

CHICAGO, Nov. 20 Hurled by a furious blast of wind a section of the heavy sheet smoke stack iron was lifted from the top of the ten story Boyce building this morning and dashed through the skylight of the one story building adjoining occupied by the Title Guaranty and Trust Company Eight persons underneath the skylight, were injured, F A Snow, a real estate agent, was probably fatally hurt

A FURIOUS GALE

Surpassing all Records on Coast Of Miquelon

BOSTON Nov 20 Advices from St Pierre, Miq, state that a tremendous gale was prevailing there, surpassing in fury all records of storms on the coast of Miquelon Great loss to shipping is feared.

GRAND INSTALLATION

And Banquet of Nobles of the Mystic Shrine at Portland

PORTLAND, Nov. 20. Kora Temple, Nobles of the Mystic Shrine, from Lewiston, held a grand installation of thirty-eight candidates at City Hall to-night. The party from Lewiston numbered 135 and they had as guests 150 members of Aleppo Temple, of Boston. Upon their arrival here to-night supper was served in the reception hall, and after the secret work a grand banquet was given at the Preble House. The visitors will return to Lewiston and Boston after the banquet.

WRECK REPORTED.

A Large Schooner Said to Be Ashore.

BOOTHBAY HARBOR, Nov. 20. A large schooner is reported ashore near Fisherman's Island, but no particulars can be learned to-night.

WARMER.

Cloudy, Followed by Rain or Snow.

U.S. DEPARTMENT OF AGRICULTURE }
WEATHER BUREAU. }

WASHINGTON, Nov. 20, 8 P. M.

Indications:

For Maine, Wednesday: Fair, warmer, increasing south winds.

Local Forecast.

BOSTON, Nov. 20. New England: Wednesday, increasing cloudiness followed by light rain or snow, warmer, southerly winds, increasing in force.

WASHINGTON NEWS.

Denied That President Sprained His Ankle.

An Important Suit Involving Many Millions.

The General Public Interested In Its Outcome.

WASHINGTON, Nov 20. Owing to the absence of the President there was no Cabinet meeting to-day. Mrs. Cleveland drove in from Woodley and told the secretaries who were at the White House that the President yesterday stepped on a pebble and turned his ankle, causing a slight sprain. The sprain is not serious. The President is doing well to-day but is in so much pain that he did not leave the house.

Thurber Tells Different Story.

Private Secretary Thurber, at 3.15 P. M., stated to an United Press reporter that the story of the President having sprained his ankle was untrue. He simply refrained from coming to the White House because he was busy with his annual message.

Millions of Dollars Depend Upon Decision in Telephone Case.

Upon the decision of the United States Supreme Court in the case under argument here a fortune of many millions of dollars depends. The question is whether the Bell Telephone patent monopoly shall be continued until 1909, and the opposition companies which have been organized shall not be able to enter in competition until that time, or whether the Bell microphone transmitter patent has now expired and the entire telephone business is open practically to unrestricted opposition.

It is for this reason that, in a case involving a patent ice refrigerator, in which nominally only $200 are involved, there should be an argument by the most eminent counsel in the United States, which, it is estimated, would cost the Bell Company nor less than $75 000 The case is that of the Bate Refrigerator Company vs Sulzberger

The question at issue is, whether an American patent expires at the same time that any previously granted foreign patent expires This turns upon the construction of section 4,887, Revised Statutes

It was remarked by the public that when the original Bell Telephone patent expired two years ago, the controlling spirits of the Bell Telephone Company appeared to be comparatively indifferent. It has since been ascertained (and if the suit under argument shall be in favor of the Bell Telephone Company, it will have been ascertained to the great expense of those who have organized opposition companies) that the Bell Telephone Company has relied, mainly, for the control of its monopolies 15 years more, upon the maintenance of its patents upon some inventions which have been comparatively little heard of before

They are patents for the microphone transmitter Upon this there are three patents They were all issued May 3, 1892 upon inventions of Mr Thomas Edison, but were issued to the Western Union Telegraph Company, which under the contract which the company entered into with the Bell Telephone Company (and the existence of which contract has been a continuing source of regret to the Western Union), it was compelled to transfer to the Bell Telephone Company. This contract, for that matter, will soon expire Upon the expiration of that contract very much is said to depend.

That is a contract which prevents the Bell Telephone Company from using its long distance speaking wires for the transmission also of telegraphic messages. As soon as that contract shall expire, it is the opinion of many telegraph and telephone people that the Bell Company will appear as an active opponent of the Western Union Company, not only for the transmission of telephone messages, but for regular telegraph business, the same wire being available for both purposes.

The three Edison patents for the microphone transmitter issued May 3, 1892, are very broad It is said they are so broad as to make it certain that opposition telephone companies cannot well make commercial use of a telephone until these patents shall expire in 1909, if the United States Supreme Court rule that the American patents can run for seventeen years, when foreign patents upon the same invention have already expired

If the United States Supreme Court shall accept the argument of those who are opposed to the Bell Telephone patent in this case, it will be ruled that the microphone patents expired last year, and are now free to the use of all.

If, on the other hand, the United States Supreme Court shall accept the arguments of Mr Carter, and those associated with him, these microphone patents will continue from the date of their issue, May 3, 1892, until May 3, 1909, so that the result would be that the telephone would have a monopoly of 34 years, instead of the 17 years fixed by law It will appear, therefore, from this statement that the general public has the same momentous interest in this case that the owners of the Bell Telephone monopoly have.

MIGHT BE CALLED CALL.

Railroads Charge Government for Carrying Troops to Protect Own Property.

WASHINGTON, Nov 20 During the recent strikes many railroads applied to the government for protection and troops were placed on trains and along the disturbed portions of their routes. Now the companies who availed themselves of the troops for the protection of their property are filing bills, with the War Department for the transportation of soldiers whose chief duty was to keep their lines open and guard their property Nothing, it is asserted, was said about charging for carrying the troops at the time they were asked for.

It was supposed that the roads would transport them free of cost, as their services were chiefly needed to support the interests of the road. This, however, is not the case and the railroad companies now want pay for carrying the men who protected their property. The War Department opposes the payment of these charges and it is likely will contest the claims in the courts. The department, it is said, will raise the point that as the railroads sought protection of the troops they have no right to regard them as ordinary passengers

PREPARING FOR WAR

Although They Think There May be a Peaceful Settlement

CITY OF MEXICO, Nov. 20. The reports published in the United States to the effect that war is imminent between Guatemala and Mexico are regarded here as pure fabrications. A peaceful settlement of the boundary dispute is probable Nevertheless Mexico is making preparations for any emergency. She will hold firm to her claim to the disputed territory and will fight if necessary, standing by the treaty of 1882.

MUST PAY ROYALTIES

On a Patented Bicycle Seat—Decision Against Pope Company.

NEW HAVEN, Ct., Nov. 20. In the United States circuit court to-day Judge Townsend handed down a decision in the case of Thomas J. Kirkpatrick, of Ohio, against the Pope Manufacturing Company, of Boston and Hartford. The case was an action in equity, the plaintiff claiming that the defendants had failed to pay royalties due on the manufacture of a patented bicycle seat. Judge Townsend decides in favor of the plaintiff and has ordered the defendants to pay the full amount asked for, $8 604, with accrued interest from July, 1892.

BROTHERLY LOVE.

National Fraternal Congress in Session at Buffalo.

BUFFALO, N. Y., Nov. 20. The National Fraternal Congress began its eighth annual session here to-day. The congress contains 200 members, representing over 50 fraternal beneficiary organization, having a membership of 2,000,000 and aggregate benefit funds or insurance in force of about $2,500,000. President Nathan S. Boynton, of Port Huron, Mich., presided at the opening session.

HER CONDITION SERIOUS.

Vice President Stevenson's Daughter Ill at Asheville.

ASHEVILLE, N. C., Nov. 20. Miss Mary L. Stevenson, daughter of Vice President Stevenson, contracted pneumonia during a visit to the New England coast last summer and has never fully recovered. She came here very ill and her condition is now serious, if not critical. One of Miss Stevenson's sisters arrived Monday and another to-day, being summoned by telegraph. The Vice President is here with his wife.

SEVEN MEN KILLED.

Four Others Injured by a Frightful Explosion.

Carelessness of an Inefficient Workman the Cause.

The Disaster to be Rigidly Investigated by Authorities.

STEUBENVILLE, Ohio, Nov. 20. Th noon an explosion of coal dust too place in the Blache coal works near Colliers, W. Va. Seven dead bodies had been taken out up to 3 40 P. M. Fifteen men were at work at the time of the explosion. Two bodies were identified. The mine blew up several years ago and a large number were killed. The balance of the miners were probably suffocated.

The disaster occurred in No. 9 entry, 1,000 yards from the mouth, caused by a new Italian hand firing an overcharged blast which ignited the coal dust. There were 48 men in the mine. After the explosion a terrific whirl of wind followed. John Donnelly and Michael Roney were going toward the entrance. The force of the explosion blew them nearly 100 yards out of the mouth of the mine and landed Roney on the track, killing him.

Donnelly landed in a gully, striking his head against a post, spilling his brains all over it. His wife was the first to find him and she swooned away and may die of the shock. A rescue party went after the bodies and brought them out. The prosecuting attorney and coroner will conduct a rigid investigation. Seven men were killed and four wounded.

THE U. S. S. MACHIAS

Returned to New York Lower Bay To Get Stragglers

NEW YORK, Nov 20. The reason the U. S. S. Machias returned to the lower bay was on account of the number of stragglers being picked up at the navy yard. They were taken to the Machias on a tug. The Machias then resumed her voyage.

ALL GOOD CITIZENS

For They Came From Sturdy Old Maine

BOSTON, Nov 20. Three ex presidents of the Pine Tree State Club, ex-Gov Long, Gen. Martin and Capt Candage, with their wives, were the special guests of the club at the annual ladies' dinner at the Brunswick this evening It was a highly enjoyable event and was largely attended.

SOVEREIGN RE-ELECTED

Without Opposition as Master Workman.

NEW ORLEANS, La., Nov 20. Grand Master Workman Sovereign was to-day re-elected without opposition. Bishop of Massachusetts, was elected grand master foreman.

The Knights of Labor received the report of the finance committee which was approved. The payment of the expenses of delegates was ordered, the amount involving about $2,500. Secretary-treasurer Hayes was re-elected over some opposition The new executive board is not ready for announcement.

GEN. MILES IN COMMAND

Of the Department of the East for a Time.

NEW YORK, Nov 20. Major General Miles, who succeeded General Howard as commander-in-chief of the Department of the East, arrived to-day from Washington Immediately on arriving he issued his first formal order, assuming command

FREE TRADE TALK

Will Not Be Heartily Received Just Now

BOSTON, Nov 20. The first meeting and banquet of the season of the New England Tariff Reform League was held this evening at the Copley Square Hotel The object of the dinner was to consider the adoption of amendments to the constitution, changing the name of the organization to the New England Free Trade League and so revising the articles as to make the following statement of the league's object "The object of the league shall be to free our trade, our industries, our people from all tariff taxes, except those imposed for revenue only. Its method shall be to enlist the conscience, intelligence and patriotism of New England against the system called protection, which at the dictation of organized wealth taxes the whole American people for the benefit of the few"

After a prolonged debate upon the question of adopting the amendments, they were adopted, 78 to 8.

OUR MERCHANT MARINE

Interesting Figures Given by the Bureau of Navigation.

WASHINGTON, Nov. 20. The Bureau of Navigation's tables show that June 30, 1894, the documented merchant marine of the United States comprised 23,586 vessels and 4,684, 029 gross tons, distributed geographically as follows: Atlantic and Gulf coast, 17,468 vessels, 2,712 944 gross tons, Pacific coast, 1,520 vessels, 456,358 tons; Northern lakes, 3,341 vessels, 1,227,401 gross tons, Western rivers, 1,257 vessels, 287,326 gross tons.

The cod and mackerel fisheries employ 1,606 vessels and 71,573 tons, a decrease of 118 vessels and 80,000 gross tons in vessels built during the year.

Since 1884 the number of our vessels decreased 504 and gross tonnage increased 413,000 tons. The average size of vessels increased from 177 tons in 1884 to 190 tons in 1894. During the same period wooden sailing vessels decreased 230,000 in Maine and 100,000 tons each in Massachusetts and New York. California and Michigan show a gain of 50,000 tons each

The growth of the merchant marine of the great lakes is a feature of our maritime development, the total tonnage of lake ports having increased 500,000 tons, having nearly doubled since 1884.

The nine customs districts with the largest tonnage of all descriptions are New York, 1,057,788 gross tons, San Francisco, 307,226; Cuyahoga, (Cleveland, Ohio,) 234,734; Philadelphia, 221,-648; Boston, 214,916; Buffalo, 177,092; Huron, Mich., 171,629, Detroit, 161,346; Bath, Maine, 124,649.

COLLIERY ON FIRE.

Entire Mine will Have to be Flooded

MAUCH CHUNK, Pa, Nov. 20. No. 11 colliery, of the Lehigh Coal and Navigation Co., between Lansford and Tamaqua, is on fire. The fire started at 3 this morning. It originated in a lamp house at the foot of a shaft 600 feet under ground. The flames spread rapidly and the entire mine will have to be flooded before the fire can be extinguished. No lives were lost.

FAIR IN MONTREAL.

Great Scheme for International Exhibition in 1896.

MONTREAL, Nov. 20. Joseph H. Stiles, one of Great Britain's commissioners to the World's Fair, and who also attended the mid-winter fair in San Francisco in a similar capacity, is seeking to organize an international exhibition in Montreal in 1896, lasting from May 24 to October 31. Many of the most prominent citizens are giving the scheme strong endorsement.

HOUSES BURNED DOWN

Many Families Turned Out During Intense Cold.

HALIFAX, N. S., Nov. 20. A row of miners' dwelling at Port Morien, C. B., were burned to-day. Very little of the contents was saved. A large number of families were rendered homeless but are being cared for. The intense cold is causing much suffering.

FOREIGN NEWS.

Bar Silver Market.

LONDON, Nov. 20—2 P. M. The bar silver market is dull, quoted at 28⅝d an ounce.

African Explorer Married.

COLOGNE, Nov. 20, Baron Von Wissman, the African explorer and a former general commissioner in East Africa, was married to-day to Fraulein Hedwiglanger, daughter of a wealthy manufacturer of this city.

Bucklen's Arnica Salve.

THE BEST SALVE in the world for Cuts, Bruises, Sores, Ulcers, Salt Rheum, Fever Sores, Tetter, Chapped Hands, Chilblains, Corns, and all Skin Eruptions, and positively cures Piles, or no pay required. It is guaranteed to give perfect satisfaction or money refunded. Price 25 cents per box.

For sale by Ara Warren.

WORST GALE FOR YEARS.

Terrific Storm Raging in Newfoundland and Vicinity.

Vessels Blown Out to Sea and Must Suffer Severely.

The Over-Due Allan Liner Corean Not Yet Arrived in Port.

ST. JOHNS, N. F., Nov. 20. A fierce gale, the worst experienced here in many years, is raging throughout Newfoundland. Reports from all sections announce its intensity. It began at 7 last evening and shows no sign of abatement. Steamer Cape Breton, from Montreal, passed Cape Race two hours before the storm broke. It is only six hours run from here and the steamship has not arrived. She was driven to sea and must have suffered severely last night.

Shipping in the harbor had a rough time. Several vessels broke their moorings and drifted to sea being recovered with great difficulty by tugs. The overdue Allan line steamer Corean has not arrived and must be disabled. If she was near the coast to-day, the storm may have resulted disastrously to her.

FIRE RECORD.

Heavy Loss in New York.

NEW YORK, Nov. 20. The six story brick warehouse at Benson and Leonard streets, belonging to E S. Laffray & Co., a dry goods firm, was burned to-night and for nearly an hour the main building of the firm at Broadway and Leonard streets and several valuable buildings surrounding it were in imminent danger

Jaffray & Co will suffer a loss of nearly $400,000 The fire was gotten under control when nothing was left but the skeleton of a building.

Well Deserved.

Bangor has a good police force but Officer Fahey was the "star" last night. About 8 o clock he was called into Fowler's drug store on Main street and Mr. Fowler, in behalf of friends on the street, presented the officer with an elegant gold badge Officer Fahey made a feeling response in accepting the handsome gift. The star is of solid gold, and is beautifully made. On the front is the inscription "Bangor Police Force, 12" and on the back "Presented to James L Fahey By Friends, November, 1894." It is from the establishment of W H. Edmunds and the workmanship is very fine, as is all that which comes from his store.

Reception to Mr Clapp

Mr and Mrs. Charles Woodman invited quite a large number of the prominent people of the city to their residence on Broadway to meet Henry A. Clapp, Esq, the Shakespearean lecturer who spoke in the Central Club course last evening, after the lecture and the occasion was a very enjoyable one The very pleasant impression made by him during the lecture was increased by the opportunity of meeting him socially and it was appreciated by all. Refreshments were served during the evening.

Wood-Buswell.

A very pleasant wedding occurred last evening at the home of Mr. Charles Buswell on James street, it being the marriage of his daughter, Miss Gertrude, to Mr. Adelbert H. Wood, of Waterville. The ceremony was performed by Rev E. F Pember, pastor of the Universalist church. A large number of friends were present to witness the happy event and add their congratulations Numerous and valuable presents bore testimony to the esteem in which the young people were held. Caterer Eaton served delicious refreshments. Mr and Mrs Wood will for the present reside in Waterville

Accidentally Killed.

On Thursday of last week an Exeter boy named Richardson left home to go to a neighbor's a mile or so distant, to remain a day or two. He took a gun with him. He did not arrive at the neighbor's as expected and on Sunday his friends went to his father's house to inquire for him It was immediately known that all was not right A party was hastily organized to search for him and he was found about noon Sunday in the woods not far from his home. In jumping over a brook he had fallen and the gun was discharged, the contents lodging in his neck, probably causing instant death

Bangor Teachers

Miss Titcomb, teacher of the State street primary school, is absent from her school duties on account of sickness. Miss Annie McSkimmon is taking her place.

Miss Martin, teacher of the Center street primary school, has returned to duty after a week's illness. Her assistant, Miss McSkimmon, has been assuming the duties of her position.

Our Own Folks and Other Folks.

Mr. W A Allen, of Portland, is in the city.

Ira W. Davis, Esq, of East Corinth, is in the city.

Mr W. T. Daggett, of Fairfield, was in the city yesterday.

Col. J. B. Peaks, of Dover, was in the city yesterday

Mr. E. L. Whitney, of Topsham, was in the city yesterday.

Mr. Birdsall Wilbur, of Houlton, was in the city yesterday.

Mr Harry L Arnold went to Boston yesterday on business.

Mr. Lewis Atwood, of Winterport, was in the city yesterday.

Game Warden Corliss, of Cherryfield, was in the city yesterday.

Mr. and Mrs. I. H. Merrill and son went to Boston yesterday

Mr. Fred R Spear, of Rockland, is in the city at the Bangor House.

Mr. and Mrs. A. R. Brown, of Houlton, were in the city yesterday.

Mrs. C. E. Rogers and Miss Rogers, of Old Town, were in the city yesterday.

Mr. and Mrs. R Scribner and daughter, of Springfield, were in the city yesterday.

Mr. and Mrs. E. N. Smith, of Waterville, were in the city yesterday at the Penobscot Exchange.

Mr. C. W. Boynton, of Sewaren, N. J., who has been visiting friends in this city, returned yesterday.

Superintendent W. L. Estabrook, of the Monson railroad, was in the city yesterday and went to Boston.

Mr. Edward B. Mears and Mr. Herbert Jaques, of Boston, were in the city yesterday at the Bangor Exchange on their return from Bar Harbor.

Mr. C. D. Shaw and Mr. C. H. Sawyer, of Greenville, who have been in the city on business, left yesterday for Boston to attend the Mystic Shrine meeting.

Mr. Charles Buswell will leave this city the last of this week for a winter's sojourn in New Mexico for the benefit of his health.

Mr. and Mrs. R. C. Penney, of Monson, were in the city yesterday. Mr. Penney went to Boston on a business trip and Mrs. Penney is visiting friends in Bangor.

Mrs. H. L. Jewell who has recently returned from Boston went there for the purpose of taking up the Leschetitzky method for the piano, instead of for the organ study as was incorrectly stated yesterday.

W. W. Hubbard, Esq., formerly of this city, was admitted to the New York Bar Saturday after passing a very successful examination. Mr. Hubbard is a graduate of Bowdoin College and the Harvard Law School and is a young man of much ability.

New Advertisements.

Alfred Jones' Sons are always at the front in their line and to-day they make an announcement which all should read. They have large fresh mackerel, fresh boiled lobsters, fresh opened oysters, Cape Cod scallops, clams, etc., etc. See what they say about them.

Homstead has a full line of winter caps in all the latest styles at his popular store. Open Monday and Saturday evenings.

Try Fox & Co.'s new Bangor taffy, the most delicious of confections and warranted free from impurities. Try it at their fine new store, No. 3 Main street.

LOCAL MATTERS.

The first in a course of assemblies to be given at Grange Hall, Six Mile Falls, will take place Friday evening. Tickets can be obtained from members of the grange.

Pullen's orchestra went to Brownville yesterday afternoon to furnish music for the concert and ball given in connection with the opening of the new Hotel Herrick last evening.

On account of the severe weather yesterday there was a small attendance at the auction sale of the Gen. John L. Hodsdon farm property and the property was withdrawn from sale for the present.

Morse & Co. are now employing ten men in their glazing department in order to do their work more promptly. Two new men arrived yesterday, one from Gardiner, who is to take charge of this department.

A special Thanksgiving service will be held in the Hammond street church next Sunday evening at 7 o'clock. An interesting order of exercises has been arranged with special music The public are cordially invited.

The county commissioners go to Stacyville to-day on a road hearing case in connection with the Aroostook commissioners. The road prayed for is to run from Benedicta through Herseytown and will be opposed by the owners of the latter property.

Hon. T H Wentworth, fish and game commissioner, goes to Auburn to-day to obtain 2,000 landlocked salmon which will be placed in Hartland waters and in Wilson Pond at Greenville, 1,000 in each. It will be his last trip of the year for a similar purpose.

Penobscot Lodge, of Odd Fellows, will give a social reception, entertainment, supper and dance at their hall this evening and a pleasant time is being arranged for. There will be a large attendance. The programme is one which will be sure to please all who attend

There will be an entertainment and supper at Grace church Thursday evening The entertainment will be given by the Junior League, at the close of which supper will be served in the new social rooms in the basement of the church. It will be a most enjoyable occasion.

The fire alarm system is again in shape after the accident which occurred while the New England Telephone & Telegraph Co. were putting up their wires. The boxes which were burned out in Ward 2 have been repaired and the striker in the steamer's house has been replaced by a new one

The annual meeting of the stockholders of the European & North American Railway will be held at the office of the treasurer to-day at 2 30 o'clock P. M, to act upon the following articles To elect a board of directors to serve during the ensuing year and to act upon any other business that may legally come before the meeting.

The Wood & Bishop Relief Association will have its annual ball at City Hall on New Year's eve and a very pleasant time is being arranged for. Wood & Bishop have donated a fine parlor stove which will be given to the one who holds the lucky number. With every ticket sold a number will be given and the drawing will decide. Somebody will get a present worth having.

Hon. T. H. Phair, of Presque Isle, inaugurated traffic over the Bangor & Aroostook by launching recently from his Akeley Brook factory, a train load of starch consisting of ten cars. A pretty good starter, considering that the rails have not yet reached the village, and the freight represents only a small part of the business of one individual shipper over the new line

The Salvation Army had its second meeting at Y. M. C. A. Hall last evening with a good attendance. It was of a revival character. There was speaking by Brigadier Brewer and Adjutant Brengle and others and the Jubilee Band played a number of lively and pleasing selections. The band and army officers are making a tour of the New England cities and go from here to Rockland.

The Woman's Christian Temperance Union held a very pleasant parlor meeting at the residence of Mrs. John S Patten, on Forest avenue, Monday evening. The parlors were filled to overflowing and the evening was spent very delightfully. A programme consisting of vocal music and readings, with the acting of a charade comprised the entertainment. All went home pleased with the success of the gathering

A sailor named Gilliminster, who had shipped with a schooner in port, was advanced $6 by Shipping Master Tracey. Afterwards it was found that he had taken his outfit ashore and the appearances indicated that he was going to depart hence. He was accordingly arrested by Officer Bickford, the captain having procured a warrant, and detained at the police station. He will be taken aboard the vessel this morning.

The reading by Miss Agnes M Safford Friday night ought to draw a full house in Y. M. C. A. Hall as she is one of the best of artists in elocution and the entertainment is for the benefit of our foot ball High School boys, who need a little financial aid just now. In addition to Miss Safford there is other talent of a local nature. All seats are secured and some good ones remain to be had at the Young Men's Christian Association building.

It has been asked "What is the 'Pageant of the Seasons'?" It is a series of figures, drills and dances arranged to represent the four seasons, spring, summer, autumn and winter. Those who have seen the rehearsals say it will be charming and with Mr Pullen to arrange it and the many children and older ones to carry it out, it will no doubt be a memorable event for pleasure seekers. Those who have not already been in our beautiful City Hall will have here a chance to see it under the pleasantest circumstances.

The C. R. & R. now provides that the Sons of Veterans shall be known as a "military order," and that each division shall have power to establish and regulate its military organizations. Until division and national encampments make some provision to the contrary epaulettes will not be worn at all and shoulder straps can only be used upon dispensation. Commanders of divisions and the elective officers thereof will be allowed dispensations from headquarters to wear shoulder straps, upon furnishing satisfactory proof that they have a sufficient number of uniformed and equipped camps to meet the military requirements for their respective commands.

Mr. M. H. Small, president of the Maine Pedagogical Society, has been making arrangements for the annual meeting of the association which will be held in Auburn at the Edward Little High School, December 27-29. A very interesting meeting is anticipated. Among the speakers will be Dr. G. Stanley Hall, president of Clark University, who is known as one of the most prominent educators in the United States. Dr. Hall will lecture on Friday evening, December 28. Others who will speak are Superintendents Ballet, of Springfield, and Dutton, of Brookline. The full programme of the meeting will be announced as soon as it has been prepared.

The next meeting of the Mutual Aid Society connected with the Central church will be held this afternoon at Mrs. E. C. Weston's, Summer street, at three o'clock.

Mrs. Toole, an aged lady who lives on Barker street, fell down stairs yesterday in a fainting spell and broke her shoulder. It is a serious accident for one of her advanced age

Saturday next THE WHIG will print the blank ballot of the Maine State Floral Emblem Society as will also be done in the daily papers of Portland, Augusta, Lewiston and other places and the people are asked to vote for their favorite. Any one who has not voted is especially requested to do so High school scholars are invited to participate. All the votes must be in by January 1st, when the flower chosen by plurality will be submitted to the legislature for ratification.

Forty-second Annual Meeting

The forty-second annual meeting of the Penobscot County Medical Association was held yesterday afternoon at three o'clock at Room 2 in the City Building and there was a large attendance. Dr. Daniel McCann presided in the absence of the president, Dr C P. Thomas, of Brewer. The treasurer's report showed a good condition of the finances of the association. Dr. W C. Mason read an obituary on the late Dr. Samuel Bradbury, of Old Town Amendments to the constitution were adopted

The following new members were voted in Dr I J Taylor, Pittsfield, Dr E. F. McCullough Bangor, Dr Lewis Hodgkins, Ellsworth, Dr F W Merrill, Foxcroft, Dr Hirum Hunt, Greenville, Dr T M Griffin, Pittsfield, Dr. C E Williams, Houlton, Dr I D Phillips, South West Harbor, Dr A W Sylvester, Plymouth

The following officers were elected fo 1894-5

President, Dr George H Phillips, Ellsworth

First Vice President, Dr Daniel McCann, Bangor.

Second Vice President, Dr A C. Gibson, Bangor

Secretary and Treasurer, Dr W C Mason, Bangor

Standing Committee, Dr. M Preble, Bangor, Dr Hannibal Hamlin, Orono, Dr. Percy Warren, Bangor.

The address upon "Our Forefathers in Medicine in this Country" by Dr Thomas was read by another owing to his necessary absence It was able and interesting and was listened to with close attention. After the address the meeting was adjourned

Miss Sibley Talks in Orono

Miss Charlotte T. Sibley lectured to the people in Orono on Sunday and Monday evenings. She was greeted by an audience on Sunday evening that filled nearly every seat in the Congregational church The lecture was under the auspices of the Y. P. S. C. E. Her subject was "The Story of Chicago's Great Parliament" For more than an hour she held the closest attention of her audience, as with her well-chosen and impressive words and simplicity of manner, without notes or manuscript, she told the story of that great gathering

There was no effort to be eloquent yet at times all felt the wonderful power of the speaker She saw good in all religious beliefs, but the best in her own faith.

Miss Sibley's subject on Monday evening was "Castles in the British Isles" Owing to the intense cold and wind the audience was smaller than on Sunday evening. Prof Jordan with a few fitting words introduced her, after which she gave another very instructive and pleasing lecture.

All present felt that they had been richly repaid for the effort they had made to attend the lecture. It has been a long time since a more instructive lecture has been given to the people of that place They hope to again have the privilege of greeting this gifted speaker

Dexter News

Our correspondent writes The second musical convention under the management of Martha Dana Shephard, of Boston, is now in session for three days and opened Tuesday morning with a good attendance and bids fair to be an equal success with the former

Another convention of the farmers is also in session in Grange Hall and is addressed by some of the most prominent and successful farmers in the State In fact our town is fast becoming a convention town and by the time it adopts its charter will be fairly entitled to be names the "convention city."

St. John's R. A Chapter has started in after its usual summer call off with its hands full of labor for the winter

C. A. Fassett jammed his fingers quite badly Tuesday while at work on the machinery in the *Gazette* office.

The man Clark, lately jailed from here for breaking and entering the store of P L Lowell, now turns out to have been the same fellow who broke into Winslow's barber shop the same night and stole several articles, they having been found where he had secreted them in the couch at the lockup.

Among the events of the coming winter will probably be a series of social gatherings under the auspices of the Masons to be held at their hall.

Committee on Legislation Meeting.

Next Monday the committee on legislation of the Maine Sportsmen's Fish and Game Association will meet at Augusta and they have invited the Maine fish and game commissioners to attend. The committee is composed of Messrs. J. M. Libby, of Mechanic Falls, F E. Timberlake, of Phillips; J F. Hill, of Augusta; J. F. Sprague, of Monson; H. M. Heath, of Augusta, and L. T. Carleton, of Winthrop. The meeting will probably occupy the afternoon and evening.

Various questions relating to the fish and game interests will be discussed and the question of what changes in legislation are necessary as is shown by the experience of the members for the past two years, will receive particular attention. Important results will undoubtedly be brought about from this meeting and it will be one of interest to many.

Foot Ball Notes.

The High School team had a game arranged with the Maine State College freshmen team for yesterday afternoon but at noon telegraphed them not to come as the grounds were unfit to play on on account of their roughly frozen condition. The college team, however, came to the city to have a photograph taken, but the game did not occur.

As there was a misunderstanding among the High School players a valuable afternoon's practice was lost. Every moment of time before the Portland game Saturday is valuable and it should be taken advantage of if the team desires to make any showing at all in Portland. It takes time to develop better team play than B. H. S. showed last Saturday, and that was a very poor exhibition.

Warm Car Service.

General Manager Cram, of the Bangor and Aroostook Railroad, has issued notice that commencing Friday, November 23d, a warm car service will be established between Boston and Bangor and stations on the Bangor and Aroostook Railroad. These cars will leave Boston every Friday and Bangor every Monday. There will be no extra charge for this warm car service, but shippers and consignees will assume entire risk of damage by heat or cold.

CENTRAL CLUB LECTURE

An Able Address on "Hamlet" by Mr. Henry A Clapp

In his introduction of the speaker, Mr Henry A. Clapp, last evening, Dr Field referred to him as the greatest Shakespearean scholar and lecturer of the day a reputation fully borne out by the masterly manner in which the gentleman handled that drama—greatest in many respects, and more quarreled over by critics than any other of Shakespeare's masterpieces—"Hamlet

This play was Shakespeare's first true tragedy and it is his answer to the tragic side of life, as it was for the first time presented to him Nothing in art in any one of the acts has appealed to the sympathies of man the world over as has this tragedy of the Danish Prince It has been translated into forty-six different languages, and Mr Booth played it one hundred successive nights in a New York theatre, thus showing its immense popularity with a modern audience

The beginning of the play has no Hamlet in it at all The castle wall, in the cold, white moonlight, and the startled sentinels, telling in fearsome whispers the story of the frightful apparition of the dead king, walking in his armor, make a fit introduction to the young prince in his "inky cloak that he had declined to lay aside, even at his mother's solicitations, for the festive garb suitable to her bridal with his uncle

In his reply the young man gives us a glimpse of a nature deep, sincere and strangely tender, and when, in that interview with his father's ghost, in which he learns of the foul murder by which his usurping uncle had attained the throne—his own by right—all the fiery indignation of a young and generous soul speaks in the stern words with which he responds to the solemn duty laid upon him to avenge that unnatural murder

Between the first and second acts however, two or three weeks are supposed to elapse, and still the king lives and reigns Nothing has been planned, nothing done In his nervous horror Hamlet feigns madness and makes a good deal of foolish talk that deceives no body, although it awakens the suspicions of the king who tries unsuccessfully to rid himself of him by sending him out of the kingdom

The king's guilt is plain and why does the wronged prince delay the vengeance due his crime? He dallies with the thought, turns it over and over in his mind, and at the same time, disgusted with his own irresolution he chides himself for a "peasant slave, scorns the inactivity that seems so ingrained in his nature, that he cannot find the strength to overcome it

Upon this trait in the young man's character hinges the whole plot of the drama

Hamlet's nature, sweet and beautiful as it was, is wretchedly deficient in achieving will Shakespeare has made this character of his a man of the nineteenth century, for it is that very trait that makes so many lives in this varied and delicate civilization of ours, abortive It is not the strength of our vices, but the weakness of our virtues that confounds us and Hamlet with all his fine sensibilities, his beautiful and noble characteristics, plays but a poor figure, from first to last, hampered and belittled by this one fatal trait in his character—the lack of an achieving will

The next lecture of the course by Col Higginson, will be a week from next Monday, and will deal with certain scenes in Boston during the agitation caused by the Fugitive Slave Law

Game Notes

The woods have been full of sportsmen and many are still on the trail of the big game In view of the fact that moose and deer have been killed in door yards in several instances a curious circumstance is noted on all sides of the greater frequency of deer and other wild game being seen very near the settlements A theory is advanced to explain this, that the number of hunters in the woods has scared the game into the open country where they could be seen The Maine people have fully waked up to the advantages of thorough game protection, and not merely on sentimental grounds The killing of does and cow moose meets with reprobation nowadays in quarters where game laws of any kind were scouted years ago

The great number of hunters who have come into the State this year have of necessity, been lavish in money outlay and the game is rightly regarded as a legitimate business resource which the game laws were designed to protect There is said to be a more general desire to uphold the wardens to their duties though there were some serious lapses Stories of illegal shooting must sometimes rest on circumstantial evidence, but this sort of testimony may be conclusive nevertheless

A sportsman speaking of the shooting in Maine says that it is generally recognized that it was a mistake to repeal the law protecting cow moose, and he thinks the law will be almost certainly restored to the statute books during the coming session of the Maine Legislature

The moose tribe had increased he thought, both from his personal observation and such evidence as he gathered from residents from Northern Maine This year's hunting would be a material setback to the spread of the species, but with the cow moose protected there would be little danger of extermination The game is one of the biggest business resources in Maine, and an enlightened selfishness, if nothing more, prompted a careful conservation of the moose and deer The sportsman thinks that the killing of does is almost inevitable, as there are so many more of them and the male deer are so wary that only the most patient hunter can hope to score on them. In any event, the visiting sportsmen's attention is mainly confined to the male deer, whose antlers are prized as a tangible souvenir of the hunt The mere gathering of meat is not at all the object of the true sportsman.

There is an interesting calculation of the number of deer in Maine The State has 600 wild, wooded townships, each six miles square. These are not regions which are settled in any way. There are 21,600 square miles of deer country, therefore, and a deer to the square mile is a low estimate. Now it is not thought that 5,000 deer were ever killed in one year in Maine—20 per cent of the deer population.

Obituary.

By letter just received from San Francisco the friends of Mrs. Martha Barker are informed of her death at that place, which occurred a few days since. The immediate cause of her death was a severe injury which she received from a heavy fall some weeks before, which caused her much suffering. Mrs. Barker was well known to the citizens of Bangor, where she was born and spent the larger part of her long life, she being about seventy-eight years of age. She was the daughter of the late Wiggins Hill and widow of John Barker, Jr. For the last few years she has been living with her daughter at the place of her death. The memory of her unusual grace and beauty of character and person will ever be the prized heritage of her many friends in Bangor. Her funeral services were to be conducted on the 14th instant by her pastor, Rev. Joseph Worcester, and her body immediately afterward, in accordance with her express wishes, was to be cremated.

W R C FAIR

Successfully Begun in Norombega Hall Tuesday

The Woman's Relief Corps fair began at Norombega Hall last evening in a manner which augurs success, as it fully deserves The ladies have been making preparations for some time and hope to realize a goodly sum It looks as though such anticipations would come about in fact

The hall is very attractively arranged with booths, sales and supper tables with decorations of flags and pictures Everything has been prepared for a pleasant time and a brisk trade and the public will be enjoyably entertained Last evening there was a good attendance and it will be larger this and to-morrow evenings without doubt

The booths are efficiently presided over as follows

Fancy Work Mrs Frances White and Miss Lillian Harriman

Variety Mrs Haskell and Mrs Brown

Apron Mrs Futch

Candy Mrs Downes and Mrs Hayes

Chances—Mrs Woods

Guess Work Mrs Murry

Fishing Pond Mrs Haynes

Fortune Telling Miss Kate Hart

Ice Cream and Cake Mrs Alvira Jordan

The supper tables are in charge of Mrs Abbie Cayting and she is ably assisted by a number of young lady waiters

The committee on entertainment consists of Mrs Woods chairman, Mrs Flynn Mrs Jordan Miss Cummings and Miss Harriman

There are many articles which can be obtained in taking chances and they are well worth having A valuable rocking chair will go the officer of B H Beal Post No 12 G A R having the most votes

Last evening an excellent supper was served from [illegible] and many partook At 8 the following musical and literary programme was finely given each number being heard with much pleasure

Plan Solo	Miss Murray
Song	Miss White
Duet	Misses [illegible] and Cayting
Reading	Miss [illegible]
Song	Miss [illegible]
Ball [illegible]	Miss [illegible]
Reading	Miss [illegible]
Cornet [illegible]	
Reading	Miss Welsh

The Living Pictures [illegible] number and 12 pieces [illegible] were then presented under the direction of Mrs Leonard and they were a pronounced success [illegible] received [illegible] applause The following were the participants

Miss [illegible] Miss Hurley Misses May Curran [illegible] Ward Katie Counts May [illegible] Harriman Mrs White Mrs [illegible] Misses Kathleen O'Connell Susie McCann [illegible] Flynn Mrs Flynn [illegible] Tabor [illegible] and Mr Edward Corners

This evening supper will be served from 5 30 to [illegible] and at 8 a musical and literary programme will be given The Irish Comedian will then give an amusing entertainment and dancing will follow with music by Pullen's orchestra Thursday evening the Jubilee Singers will furnish the entertainment

Amusement Notes

Among the attractions to appear at the Opera House before long are Oliver Twist with a strong cast including Effie Proctor Otis Charles Barron Frank Keenan and William A Mestayer Charles Frohman's Company in Charley's Aunt the real drama Lost in Egypt with a troupe of Bedouin Arabs horses, dromedaries etc and Thanksgiving November 29 afternoon and evening Under the Lion's Paw

Bandmaster John Phillip Sousa's latest departure consists in putting his musicians for most of his evening concerts in evening dress He says that his band is purely a concert band with instruments suited to the concert hall and not to the street, and should just as properly appear in evening dress as a high class string orchestra

The four weeks engagement just closed of Willard Spencer's Princess Bonnie was the most successful engagement ever played at the Broad Street Theatre Philadelphia the total receipts amounting to over $48 000 On the last night as high as $5 was paid as premiums for seats It is said that the average weekly receipts for the entire 17 weeks of the Princess Bonnie's engagement in Philadelphia was over $7,000

Sir Arthur Sullivan has now definitely promised to compose a new choral work for the Leeds triennial festival of next year provided he can secure a satisfactory libretto and he will of course again be conductor in chief of the festival It is also announced that Dr Hubert Parry has agreed to write a choral work M Massenet an orchestral piece which he hopes to go to England to conduct personally and Mr Edward German an orchestral suite in five movements The guarantee fund for the festival already exceeds $100 000.

Mr Edward Solomon composer of Billee Taylor and other comic operas, and for a time husband of Lillian Russell, has for the time being, abandoned music, and has become an entertainer after the style of Mr George Grossmith He is acting and singing in an operetta entitled The Judgment of Solomon In which, it's perhaps hardly necessary to name the part he has assigned himself He is a clever musician

Municipal Court

In the Municipal Court yesterday Judge Vose was occupied about all day with the civil case of Joseph W Harriman vs Mrs Lenora Smart an action on account annexed amounting to $147 50 The plaintiff and defendant in March entered into a contract by which he was to carry on the defendant's farm in Glenburn for one year and to have one-third of the crops the defendant to furnish all seed

The contract was entered into on March 30th and the plaintiff continued to perform the terms of the contract, as he claims, until May 13th, when he was notified to leave, which he did. He brought the action for the value of his services and the money expended during the time he was employed under the contract, he claiming that up to the time that he was notified to leave he had fulfilled the terms of the contract The defendent claims that he did not do so.

P. G. White, Esq, appeared for the plaintiff and F. A Floyd, Esq., for the defendant. Judge Vose reserved his decision

Daniel Gorman was before the court for drunkenness and was sentenced to 30 days in jail.

ROYAL

BAKING POWDER

Absolutely Pure.

A cream of tartar baking powder Highest of all in leavening strength.—*Latest United States Government Food Report.*

ROYAL BAKING POWDER CO., 106 Wall St., N. Y.

NEWSPAPERARCHIVE®

NEWSPAPERARCHIVE®

RAILROADS.

Maine Central Railroad.

PULLMAN SLEEPERS

BETWEEN

BANGOR AND HOULTON.

IN BOTH DIRECTIONS.

Arrangement of Trains.

In Effect Sept. 30, 1894.

Until further notice trains will leave Bangor as follows:

GOING EAST.

6.00 A.M.—For St.Stephen, Aroostook County, St. John and all points East of Bangor in Maine and the Provinces, with Parlor Car for Vanceboro.

6.40 A M.—For OldTown and B. & A.R.R.
11.20 A.M.—For Old Town and Milford.
12.25 P.M.—(Mixed) for Old Town and Mattawamkeag.
4.35 P.M.—For Old Town, and B. & A.R.R.
7.15 P.M.—Night express train for St. Stephen, Woodstock, Aroostook County and St. John, with sleeping cars for St. John and Houlton attached daily, Sundays included, to Vanceboro.

GOING WEST.

7.15 A.M.—For all points West, connecting at Newport for Dover and Foxcroft, Burnham for Belfast, at Waterville for Oakland, Winthrop, Lewiston, Farmington, etc., and at Portland for all points on White Mountains Division, and Lancaster.

12.20 P.M.—Mixed to Newport and Waterville.

1.40 P.M.—Flying Yankee, with through Parlor Car running via Augusta, for Newport, Dexter, Dover and Foxcroft, Burnham, Belfast, Waterville, Augusta, Portland and Boston.

4.40 P.M.—For Newport, Dover, Foxcroft and B. & A. R. R., via Dexter and for Waterville.

8.00 P.M.—Every Night for Portland and Boston via Augusta, connecting for Lewiston, Bath, and Rockland, Pullman sleeping cars attached.

☛ Night trains between Bangor and Boston, and between Bangor and St. John, run every night, Sundays included.

BUCKSPORT BRANCH.

Trains leave Bangor for Bucksport at 7.50 A.M., 1.45 and 7.00 P.M. Arrive at Bucksport 8.50 A.M., 3.15 and 8.10 P.M. Leave Bucksport for Bangor at 5.15 and 9.53 A.M. and 1.55 P.M. Arrive in Bangor at 6.30 and, 11.29 A.M. and 6.00 P.M.

MT. DESERT BRANCH.

Trains leave Bangor for Ellsworth and Bar Harbor at 7.00 and 8.15 A.M., 6.30 P.M. Leave Ellsworth at 8.20, 10.33 A.M., 4.12 P.M. All trains excepting afternoon connect for Sullivan and Sorrento.

Trains leave Bar Harbor (steamer) at 10.30 A.M., 2.15 P.M. Leave Mt. Desert Ferry at 11.20 A.M., 1.00 and 4.15 P.M. Leave Ellsworth at 11.50 A.M., 3.00 and 4.50 P.M. Arrive in Bangor at 1.00, 4.15 and 6. . . P.M.

ARRIVALS.

Through trains from the East arrive at 6.00 A.M. and 7.00 P.M. From B. & A.R.R. at 9.55 A.M. and 7.15 P.M. From Milford, 1.30 P.M. Mattawamkeag (mixed), 11.05 A.M.

From the West—Arrive from Boston and Portland, 4.55 A.M. and 6.30 P.M. Portland and Waterville, 12.10 P.M. From Waterville, 9.12 and 11.45 A.M. (mixed), 6.30 P.M. Sundays—Paper train, 11.25 A.M., and Express from Boston and Portland, 5.30 P.M.

NOTE.—Time of arrival and departure here given is that at Maine Central Depot; for Exchange Street depot a slight difference should be allowed.

Through tickets to all principal points East and by all routes are on sale at the MaineCentral Ticket Office. For Pullman Berths or information call on or telephone A. W. Benson, Ticket Agent.

PAYSON TUCKER,
Vice President and General Manager.
F. E. BOOTHBY,
General Passenger and Ticket Agent.
Sept 28, 1894. d&w

Bangor & Aroostook R.R.

Arrangement of Trains.

STANDARD TIME.

In Effect MONDAY,

Oct. 1, 1894.

Until further notice trains will leave Bangor as follows:

6.40 A.M.—For, and arriving at Lagrange at 8.08 A.M., Dover 9.05 A.M., Guilford 9.45 A.M., Monson Junction 10.03 A.M., Greenville 11.05 A.M., Milo 8.35 A.M., Brownville 8.50 A.M., K. I. Works 9.15 A.M., Norcross 9.13 A.M., Sherman 10.40 A.M., Island Falls 11.03 A.M., Houlton 11.55 A.M.

4.35 P.M.—For and arriving at Lagrange at 6.05 P.M., Dover 6.55 P.M., Guilford 7.20 P.M., Monson Junction 7.38 P.M., Greenville 8.40 P.M., Brownville 6.10 P.M., Norcross 7.36 P.M., Sherman 8.32 P.M., Island Falls 8.57 P.M., Houlton 9.50 P.M.

7.15 P.M.—Mixed from Old Town, arrives Brownville 10.10 P.M., Norcross 11.42 P.M., Sherman 1.15 A.M., Island Falls 2.30 A.M., Houlton 4.35 A.M.

ARRIVALS.

9.55 A.M.—Leaving Greenville 5.50 A.M., Monson Junction 6.51 A.M., Guilford 7.07 A.M., Dover 7.30 A.M., Lagrange 8.23 A.M.

1.30 P.M.—Leaving Houlton 8.55 A.M., Island Falls 9.38 A.M., Sherman 10.00 A.M., Norcross 10.53 A.M., K. I. Works 10.20 A.M., Brownville 11.45 A.M.

7.15 P.M.—Leaving Greenville 3.15 P.M., Monson Junction 4.15 P.M., Guilford 4.32 P.M., Dover 4.55 P.M., Lagrange 5.53 P.M., Houlton 2.05 P.M., Island Falls 3.00 P.M., Sherman 3.20 P.M., Norcross 4.07 P.M., Brownville 5.18 P.M., Milo 5.28 P.M.

F. W. CRAM, General Manager.
Bangor, Me., Oct. 15, 1894.

STEAMBOATS.

BOSTON & BANGOR

Steamship Co.

CHANGE IN TIME.

Three---Trips---a---Week---to---Boston.

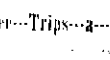

Commencing Monday, October 29, 1894, steamers leave Bangor, weather permitting, for Hampden, Winterport, Bucksport, Searsport, Belfast, Camden, Rockland and Boston, Mondays, Wednesdays and Fridays at 11.30 A.M.

RETURNING.

From Boston, Mondays, Wednesdays and Fridays at 5 P.M.

From Rockland, touching at Camden, Belfast, Searsport, Bucksport, Winterport and Hampden, Tuesdays, Thursdays and Saturdays at 5.30 A.M.

HENRY T. SANBORN, Agent, Bangor.
WILLIAM H. HILL, Pres. and
oct27 d&w Gen. Manager, Boston.

Bangor and Bar Harbor Steamboat Co

Commencing November 5.

STEAMER SEDGWICK

Will leave Bangor every WEDNESDAY and SATURDAY at 7.30 A.M.

Hampden 8 A.M., Winterport 8.45, Bucksport 9.30, Sandy Point 10.00, Fort Point 10.15, Castine 11.00, Islesboro 11.30, Howes Point 12 M., *Blake's Point 12.15 P.M., Sargentville 12.45, Deer Isle 1.00, Sedgwick 1.30, *Brooklin 2.00, *Oceanville 2.30, Green's Landing 4.00, Bass Harbor 3.00, S. W. Harbor 1.05, N. E. Harbor 4.15, Seal Harbor 4.30, arriving at Bar Harbor at 6 o'clock.

Steamer will make landing at Goose Cove Saturdays and Mondays.

Returning, leaves Bar Harbor for Bangor MONDAY and THURSDAY at 7 A.M., arriving in Bangor at 5 o'clock.

Steamer Castine will change Nov. 5th and connect at Islesboro for South Brooksville, Brooklin, Oceanville, and Green's Landing, as usual.

nov1 S. H. BARBOUR, Manager. d&w

ROCKLAND and BANGOR.

Steamer Viking

Leaves Bangor on Tuesdays, Thursdays and Saturdays at 7.00 A.M. (from Hall's Wharf, next below that of the B. & B. S. S. Co.) for Rockland and intermediate landings, connecting at Rockland with Steamer Vinal Haven for Vinal Haven, North Haven, Green's Landing and Swan's Island.

Returning, leaves Rockland on Mondays, Wednesdays and Fridays, at 11.15 A.M. (from Tilson's Wharf).

H. P. JONES, Manager.
oct20 tf

MOVE UP

is a law universal.

Evolution is another name for it.

The street car conductor says "move up." Competition says "move up."

To move anything requires "push"---a good pusher requires strength.

Our strength is in low prices, quick service and reliable goods.

OAKES & CHANDLER.

FURNITURE AND CARPETS,

34---36---38 Hammond Street.

oct18

IS OLD AGE PITIABLE?

Not While Vigor and Zest in Living Lasts.

Bismarck, Gladstone and Holmes Full of Years and Honor.

They Keep Their Blood Well Stocked--Their Nerves Well Fed.

Some people carefully disguise the fact. But a coat of paint on an old building only makes it look smart; it doesn't keep the rickety old staircases from creaking nor make the framework stronger.

What is needed is fresh bricks and mortar.

Fresh blood and new tissues are the building materials that tired human bodies need. Paine's celery compound supplies all the elements for building up the worn-out, exhausted nerves and tissues.

One is never older than he feels. Many are young at 70, and the world is full of men and women who are old in heart and spirits at 30.

Nothing "ages" one like illness.

To keep young, keep well; keep the nerves calm, the blood ruddy, the system well fed. And when the sudden attack of fever or the heavy cold comes the sturdy, because well-nourished, body will resist and prevent calamitous results.

All over the country there are hard-worked business men, and men in public offices, subjected to incessant criticism and fearful nervous strain, who appreciate the saving power or Prof. Phelps' remarkable discovery, Paine's celery compound. In the thousands of cases where overwrought brains have at last refused the sleep that they so vitally needed, this great modern nerve nutriment has brought the happiest results. Multitudes of women reduced in strength, half sick and on the road to becoming life-long invalids, have sent in heartfelt stories of their rapid gain in vigor after a trial of Paine's celery compound.

"It takes years off their aching shoulders."

As the years go on, the regular tick-tick of the heart and the rhythmic action of the digestive organs and the brain slow up and the strength must be economized. The important organs need more frequent assistance and encouragement. Paine's celery compound gives just the needed stimulus to digestion and assimilation that the system requires. It purifies the slowly moving blood of any bad humor that its stagnant flow is apt to engender, and thus removes rheumatism, neuralgia, heart palpitation, nervous weakness, sleeplessness and troubles with kidneys, liver and stomach.

It was a favorite remark of the famous Dr. Parr when 106 years old, that he had always taken care to keep his body well nourished. Pure blood and healthy activity of the nervous system makes a happy, hopeful, useful old age. Paine's celery compound makes people well.

BREWER ADVERTISEMENTS

SUPPER AND ENTERTAINMENT.

By the Ladies' Auxiliary, at the Congregational Chapel, THURSDAY EVENING, Nov. 22d.

GRANDMOTHER'S ALBUM

will be presented, for the first time in this city. It will be under the direction of Mrs. Prof. Hitchings, of Bucksport, and has received the highest praise wherever presented. Supper from 6.30 to 7.30 P.M. Admission to Supper and Entertainment, 25c. 2t nov21

A GOOD LINE OF

MEN'S SHOES

In light and heavy soles. We would like to have you call and look at our stock before purchasing.

C. W. CURTIS, - 98 Main St., Brewer.

oct27 W&S

VALUE?

THE

ATKINSON

FURNISHING CO.

WHAT IS VALUE?

Value is worth.
The undesirable is worthless.
The NEW at High Prices is dear.
The NEW at Moderate Prices is VALUE

VALUE

IN

Furniture,
Carpets,
Crockery,
Ranges,
Heaters.

VALUES

in everything you want to keep house with.

OUR TERMS:

CASH OR INSTALLMENTS

WE PAY FREIGHT.

LOW PRICES.
GREATEST VARIETY,
NEWEST GOODS.

COMPLETE HOUSE FURNISHERS.

VALUE in good old-fashioned English means "Your Money's Worth." We give it to you at our store.

UNION STREET

Opp. Bangor House, Bangor, Me.

A. J. MOREY, - - Manager.

N. B. Store open evenings.

nov10

THE BANGOR

Business College

And School of Shorthand and Typewriting, Y. M. C. A. Building, Bangor, Maine.

The Leading Business College in the State.

The only school east of Boston that teaches the "**Ellis System of Actual Business Practice from the start.**" Courses of study thoroughly practical.

Branches taught: Book-keeping, Business Arithmetic, Penmanship, Correspondence, Commercial Law, Spelling, Actual Business Practice, Banking, Shorthand, and Typewriting.

Send for Catalogue giving full description of **Ellis System** together with testimonials from the leading educators. Address

E. D. CHELLIS, Sec.,
aug4 d&w tf Bangor, Maine.

BREWER LOCALS.

Miss Hattie M. Young, of Winterport, is visiting for a short time in this city.

Mr. S. B. Washburn went to Houlton yesterday and will work there for a time.

Miss Carrie Jones, of Cambridge, Mass., is visiting with friends in the city.

Mr. and Mrs. John Salisbury, of Hull's Cove, have been making a visit with friends in the city.

The regular weekly meeting of the First M. E. Ladies' Prayer Meeting was held in the vestry yesterday afternoon.

The annual job of putting the ferry slip and floats in shape for winter has begun and the various parts are receiving the usual attention.

Mr. Linwood Day, who has returned from Skowhegan, where he has been for some time, has resumed his former position with Messrs. Kenney & McMahon.

Miss Annie Holt, of Bradford, returned home yesterday after a visit in the city, accompanied by her sister, Miss Eva Holt, who will visit in Bradford for a time.

Small sheets of water were frozen over quite firmly yesterday morning and the small boys enjoyed some skating during the day. Much of the river was skimmed over with a thin sheet of ice, but most of this soon disappeared after the sun and tides got at work on it.

At the regular meeting of Pine Grove Grange Monday evening a harvest feast was held and it was a very pleasant occasion. Four new candidates were made full fledged members of the Grange at the meeting. The project of building a Grange stable was discussed for some time but no action was taken on the matter.

Mr. Millard Foster, who resides on Eastern avenue, has complained to Mayor Tefft that an unknown dog has been killing some of his sheep and that he should claim payment for the sheep from the dog tax fund, as provided by the Legislature. This is the first case in this city of a claim under this law, which went into effect last year.

Yesterday morning's weather was the coldest of the season thus far and it was as cold as the average winter morning. A strong wind prevailed during the night and made matters very uncomfortable for a person out of doors and by morning the mercury had got down to about zero. The day was a chilly one and it seemed very much like winter.

A fair was held in the First Congregational vestry last evening by the Junior Christian Endeavor Society connected with the church and it was a very successful event. Various articles, including fancy work, candy, etc., were on sale. The attendance was good sized and the sales tables were liberally patronized and quite an amount will be cleared from the affair. A short entertainment was presented and enjoyed and all present had a pleasant evening.

The third rehearsal of the Cantata of Esther was held last evening in City Hall and passed off successfully. The fact that nearly all the singers have previously taken part in the cantata has made it possible for the completion of all arrangements for the coming presentation with but few rehearsals, and under the able direction of Mr. Marshall the production will be as smooth and meritorious as those of last year. It will occur on Thanksgiving night and will doubtless be seen and heard by a large audience.

The entertainment to be given at the Ladies' Auxilliary's supper and entertainment in the First Congregational vestry, Thursday evening will, as we have previously announced, be under the direction of Mrs. Prof. Hitchings, of Bucksport, and will consist of the "Grandmother's Album" which she has very successfully presented elsewhere before this. It is unique and very pleasing in its nature and all will wish to see it. The supper is to be served from 6.30 to 7.30 and will be a fine one. The admission for the whole will be low and the public is cordially invited.

Telegraphic Notes.

About a score of sailors, members of the Seamen's Union, at Providence, R. I., decided to insist upon an advance in wages from $20 to $25 per month. Capt. Lent, of the schooner Chas. W. Church, desired to sail for Norfolk and was short two men. Commissioner Freeman sent to Boston for them and they arrived at four. The strikers met them at the depot and succeeded in getting one away. The other, Joseph Koch, was escorted to a carriage by a deputy commissioner and driven off. The strikers ran after the vehicle, trying to drag the man from it. The fracas resulted in the arrest of one striker. At the wharf more strikers gathered and threatened personal violence. A show of weapons awed them, and Koch was finally placed aboard the vessel.

The Boston Journal learns that arrangements are completed whereby R. M. Field will form a co-partnership with Rich, Harris and Charles Frohman, disposing to them of equal interests in the Boston Museum, to take effect at the close of this season.

Richard Mansfield received an ovation at Park Theatre, Boston, Monday night, where he appeared in Bernard Shaw's comedy "Arms and the Man." The audience contained many of Boston's most prominent citizens. Mansfield was called before the curtain after each act. Hundreds of people were turned away. The advance sale for the week amounts to nearly $10,000, the largest in the history of the theatre.

A St. Petersburg despatch says: Sixty persons were arrested in Warsaw for distributing circulars advising people not to take the oath of allegiance to Nicholas II.

The Chicago police, fire insurance men and those who deal in store, hotel and house furnishings and material for the construction of houses, would like to see again in that city H. H. Holmes, who is a prisoner in Boston, charged with conspiring to defraud the Fidelity Mutual Life Association out of $10,000. Holmes and a woman named Lucy Belknap, who lived at his house as his mother-in-law, and another woman who went by the name of Williams and Pitzel, have swindled numerous supply firms and furniture houses out of several thousand dollars by means of getting houses built in the name of Mrs. Belknap, who was represented as a rich widow. When a house was finished and furnished on credit it would burn and victims would have nothing to show for confidence. Of course the house would be well insured and the policies were paid. Before the fair opened, Holmes and his confederates swindled numerous merchants and hotel furnishers out of several thousand dollars worth of goods by a hotel scheme. One of the large victims, the Tobey Furniture Company, discovered a portion of its property in a bricked up room of the hotel after Holmes had left. Holmes had a drug store in Englewood for a time and defrauded a number. He and his associates have been working this swindling game in Chicago since 1886 and left Chicago about four months ago.

A man may float in salt water without moving his hands or feet if he has the presence of mind to throw his head back and allow the body to sink to the position which it will then naturally take.

Your Strength Renewed

AND YOUR RUNDOWN SYSTEM BUILT UP AND REORGANIZED.

A few bottles of S. S. S. will do it. If you are troubled with a depressed, languid feeling, and lack of energy, your blood is not right, and needs purifying.

SSS Will thoroughly clean it away all impurities and impart new vigor and life to the whole system.

"I have used your medicine often for the past eight years, and feel safe in saying that it is the best general health restorer in the world."
F. H. GIBSON, Batesville, Ark.

Our Treatise on Blood and Skin diseases mailed free.
SWIFT SPECIFIC COMPANY, Atlanta, Ga.

Mr. Elias Dewitt

After the Grip

My son was left weak, stomach and lungs affected, could not eat or sleep. Hood's Sarsaparilla restored his strength and made him better than for years. It also cured my daughter of impure blood and large running sores. MRS. EVA DEWITT, Box 148, East Berlin, Connecticut.

Hood's Sarsaparilla Cures

Hood's Pills are prompt and efficient.

PRANKS PLAYED BY SPIRITS.

Slade Gives a Midnight Exhibition of His Power Over the Invisible.

"Once," said the real estate man, "before I fell from grace, I was a reporter on a paper down in the central part of the state. There were a good many spiritualists in the city where I worked, and I got rather interested in the belief myself. I had been to numerous seances and seen some things that puzzled me, and I hailed the coming of Slade, the great slate writer, with joy. I thought that he could, if he chose, clear up a lot of foggy points for me and either make me a full fledged believer or show me that the whole thing was a fake.

"Slade came to town, and I got well acquainted with him. He gave a number of seances, and I attended all of them. One night I went to the hotel where he was staying and had a long talk with him. I didn't get much satisfaction, I am free to confess. Just as I was about to start for home a very heavy snowstorm came up, and Slade kindly invited me to share his room. We went to bed about 12 o'clock.

"I confess that I was a trifle scary. I thought that a man who had the control over the spirits that Slade seemed to possess might have supernatural visitors at night, and I didn't exactly relish the programme. However, it was very stormy outside, and I concluded that I would rather take the chances of a visitation from a few spirits, more or less, than walk a mile through a blizzard. Slade kept talking cheerfully about all sorts of things until we were undressed and in bed and the lights had been put out. Then he relapsed into silence. I turned over on my side and tried to get to sleep. The room was quiet as the grave. Suddenly I heard something strike bang against the wall, and I sat straight up in bed. One of my shoes had left its place on the floor and had been thrown with terrific force against the wall.

"This was the beginning of a series of remarkable happenings that lasted three hours. Every article in the room was thrown around promiscuously. The furniture was banged against the ceiling. The bed, a heavy affair, was picked up and chucked against the wall with a jar that nearly threw me out of it. To cap it all, something got hold of the bedclothes and began to pull them off. I hung on to them with all my strength, but they were drawn off and thrown in a heap in the middle of the room. All this time Slade lay on his back on his side of the bed. He never moved, so far as I could see, nor did he say a word.

"I didn't sleep much that night. Slade told me that he had the spirits do these things. I don't know whether he did or not, but I do know that I wouldn't spend such another night for a good bit of money, and I further know that I cannot explain the phenomena on any other basis than that something was doing these things at Slade's behest."—Buffalo Express.

Firing Big Guns.

"The man who has never been in close proximity to a 100 ton gun when it is fired can have little conception of the noise and vibration," said Lieutenant John W. Leigh, a retired naval officer. "Partly by courtesy and partly by chance I was on the Thunderer at the siege of Alexandria some years ago. Two sets of advice were given me as to how to act when the big guns were fired. Old experienced seamen can stand the shock by raising on their toes the moment the word is given to fire. The majority of people, however, find it necessary in order to preserve their ear drums from perforation to lie down, resting most of the weight on their hands and toes. Even with this precaution the sensation is most unpleasant until one gets used to it. Even with the comparatively small guns in general use in our navy the concussion on board a ship when a shot is fired is very annoying, but the enormous guns used so generally in European navies are a source of terrible danger to the crew as well as the enemy, and doubt if they could possibly be used in a hand to hand encounter, useful as they are for destroying distant ports.—St. Louis Globe-Democrat.

Wholesale Produce Market.

Corrected semi-weekly by the Grocers' Association.

WEDNESDAY, Nov. 21.

STATE LAW REGARDING WEIGHTS AND MEASURES.

A bushel of Liverpool salt shall weigh 60 pounds, and a bushel of Turks Island salt shall weigh 70 pounds.

The standard weight of a bushel of potatoes, in good order and fit for shipping, is 60 pounds.

The standard weight of a bushel of beans in good order and fit for shipping, is 62 pounds. Of wheat, beets, ruta baga turnips and peas, 60 pounds; of corn, 56 pounds; of onions, 52 pounds; of carrots, English turnips, rye, and Indian meal, 50 pounds; of barley and buckwheat, 48 pounds; of oats, 32 pounds, or even measure as by agreement.

Country Produce.

BEANS—	
Improved Yellow Eye, ℔ bush	1.80@1.90
Pea, hand picked, ℔ bush	1.90@2.25
BUTTER—	
Choice new roll, ℔ lb	20@22c
Fair to good	18@19c
CHEESE—	
Best Factory, ℔ lb (new)	10@11c
Best Dairy, ℔ lb (new)	10c
DRIED APPLES—	
Choice strung, ℔ lb	6@8c
Choice sliced	10@12c
EGGS—	
Fresh laid, ℔ doz	22@28c
HAY—	
Best loose, ℔ ton	7.00@9.00
PEAS—	
Improved, ℔ bush	2.25
Best Canada, whole	1.10@1.25
POTATOES—	
New, ℔ bu	40@45
POULTRY—	
Chickens, Spring, ℔ lb	15@20c
Fowls	00@00c
ONIONS—	
℔ Barrel	2.25@2.5

Retail Prices Current.

SALT—	
Bangor, ground, in boxes, ℔ box	20c
English butter salt, in 14lb bags, ℔ bag	25c
In 56lb bags	75c
Liverpool, ℔ bush	30c
Turks Island	35c
HERRING—	
English, scaled, in boxes, ℔ box	25c
RAISINS—	
Loose Muscatels, ℔ lb	17@22c
London layers	25@30c
Sultana	15@18c
CURRANTS—	
English, ℔ lb	10@15c
KEROSENE OIL—	
120 test, ℔ gallon	10@12c
160 test	15c
VINEGAR—	
Pure cider, ℔ gallon	25@30c
Pure W. W	30c
OATS	48c
FLOUR—	
Best Spring Haxall, ℔ barrel	4.50@4.75
Best St. Louis	4.00@4.25
Good family	3.50@3.75
CORN—	
Full weight	60c
CORN MEAL—	
50 lbs. to bushel	64c
COTTON SEED MEAL—	
In sacks of 100 lbs	1.30
SHORTS—	
St. Louis bran, in sacks	1.10
Milwaukee, ℔ hundred	1.00
MIDDLINGS—	
Fine, ℔ hundred	1.10
Coarse	1.05
GLUTEN MEAL	1.35
FEED FLOUR	1.15

Breadstuffs, Grain, etc.

OATMEAL—	
Best Scotch, ℔ lb	5c
Best Irish	5c
Best Canada	4c
RYE MEAL—℔ lb	4c
GRAHAM FLOUR	4c
BUCKWHEAT FLOUR	4c
SUGAR—	5c
Granulated, ℔ lb	5c
Extra—	5c
PORK—	
Country clear, ℔ lb	11c
Western	10c
LARD—	
Bulk, from tierces, ℔ lb	12c
Home, in pails	12 13c

KIRKSTALL ABBEY.

Brief History of an Edifice That Is Famous In England.

Magnificent in its decay and a study alike in its mass and its details, Kirkstall abbey was founded for the Cistercian order by Henry de Laci in 1156. Its founder had the rare felicity of seeing the work completed.

With his own hands he began the edifice, and he gave unstinted aid in its construction and in the promotion of its religious work, and he did not rest content until he saw on the meadow land selected for the purpose a thoroughly well organized monastic establishment.

The abbey proper, as seen today, is but one out of a series of buildings erected as a compact and interworking whole. It was the opinion of Sir Gilbert Scott that all the essential features of the combined structure—the church, the chapter house, the cloisters, the refectory, the dormitory and other buildings, whose foundations at least may still be traced, were the work of one and the same period and the same men—struck, as it were, "from a single die."

Of no other important ecclesiastical edifice of the Norman or early English period can as much be said. The abbey became the mausoleum of its founder. In it he and his son were given sepulture. For nearly four centuries the work of the abbey was conducted with more or less influence.

Some of its heads made their power felt in parliament, and the line of their succession had run to the twenty-ninth abbot when the dissolution changed the character and fortunes of the place. The monastery and the estate around it were then granted by Henry VIII to Archbishop Cranmer and his heirs in exchange for other possessions.

The grant was confirmed by Edward VI, but in Elizabeth's time the property had in some way reverted back to the crown. It next passed to private owners and was secured eventually by the Savilles of Howley Hall, from whom it was transferred by marriage to the Cardigans.

In the hands of the Cardigans it remained until 1889, when "the unexpected" happened, and the abbey, with its grounds, was purchased by Colonel J. T. North at the price of about $55,000, and by him handed over as a gift to Leeds, his native town. Kirkstall abbey is about three miles from Briggate and is within the borough. — Cassell's "Cities of the World."

The Pikeman and His Weapon.

The pikeman was covered with defensive armor, an iron headpiece, iron "back and breast" and "tasses," a kind of iron apron protecting him from waist to knee. He carried a pike 16 feet long, with an ashen shaft, an iron head and a blunt iron spike at the butt end, whereby to fix it in the ground, and besides the pike a rapier.

The pike, from its great length, was a weapon which required deft handling in order to be of effective use, and, as may be imagined, was excessively showy on parade. The modern lance exercise is a pretty sight enough, but the old pike exercise, perfectly executed by a large body of men, must have been superb. We are not surprised, therefore, to find that the postures or instructions for this exercise are extravagantly minute.

To give one example, at the close of the instruction, on the word "Order your pikes," we find after a mass of complicated details the following conclusion: "You place the butt end of your pike by the outside of your right foot, your right hand holding it even with your eye and your thumb right up; then, your left arm being set akimbo by your side, you shall stand with a full body in a comely posture."—Macmillan's Magazine.

Testimony of a Nurse and Midwife.

PAVILION, N.Y., May 21, 1885.—"I have had great experience as a nurse and midwife for the last five or six years, and I have never found anything so good as Gilmore's Aromatic Wine; have found it excellent for young ladies arriving at maturity, and also for ladies in the decline or change of life. I recommend it to the afflicted.

MRS. AMELIA PLUCKER.

Sold by C. Sweet, West Market Square, at $1.00 per bottle.

THIS PAYS.

It pays every one to follow the thousands who have accepted that remarkable free offer of Dr. Greene, of 34 Temple Place, Boston, Mass., the most successful specialist in curing nervous and chronic diseases. He has established a system of free, letter correspondence, to tell the sick and suffering everywhere just what their trouble is, and how to get well. All you need do is to write him a letter, telling him your symptoms and how you feel. He will answer it, explaining your case minutely and giving all possible information. And for all this he charges nothing. It is the best opportunity you ever had to consult the highest authority, without leaving your home, and without paying any fee.

He gives such careful attention to every letter, that you understand instantly just what ails you. He makes a specialty of treating patients through letter correspondence, and is having wonderful success by this method. It was this same successful physician who discovered that remarkable medicine, Dr. Greene's Nervura blood and nerve remedy. The doctor's long experience and tremendous practice, enables him to thoroughly understand your complaint by writing your symptoms. It is easy enough to try it, and it won't cost you anything. Write him to-day and it will probably be the means of your getting strong and well.

When Baby was sick, we gave her Castoria.
When she was a Child, she cried for Castoria.
When she became Miss, she clung to Castoria.
When she had Children, she gave them Castoria.

POOR DIGESTION

Leads to nervousness, fretfulness, peevishness, chronic Dyspepsia and great misery. Hood's Sarsaparilla is the remedy. It tones the stomach, creates an appetite, and gives a relish to food. It makes pure blood and gives healthy action to all the organs of the body. Take Hood's for Hood's Sarsaparilla CURES.

Hood's Pills become the favorite cathartic with every one who tries them. 25c.

IMPORTANT FACTS.

If you have dull and heavy pain across forehead and about the eyes; if the nostrils are frequently stopped up and followed by a disagreeable discharge; if soreness in the nose and bleeding from the nostrils is often experienced; if you are very sensitive to cold in the head accompanied with headache; then you may be sure you have catarrh; and should (immediately) resort to Ely's Cream Balm for a cure. The remedy will give instant relief.

nov21 WFM&w

CASTLES IN THE AIR.

"Amid the myriad troubles that meet us day by day,
Who would not from the conflict a moment turn away,
And in a far-off fairyland, where men no burdens bear,
Forget a while our tears and toil, in 'Castles in the Air.'"

So writes Jacob Gough, and he goes on to suggest that this sort of castle building is a proper relief for weary folks. How many a man is sick and miserable who dreams of health and happiness. In this matter he had better be doing than dreaming. "What shall he do?" you ask. Why, take Dr. Pierce's Golden Medical Discovery, to be sure. It cures affections of throat and lungs, incipient consumption, disordered liver, sore throat, bronchitis, asthma, catarrh, ulcers, scrofulous tumors and swellings, bad blood, fever and ague and dropsy. Pierce guarantees a cure.

nov21 WS&w

Children Cry for Pitcher's Castoria.

THE

McGRATH PETTY LEDGER,

With Bill Heads,

Furnished at Manufacturers' prices, by

D. BUGBEE & CO.

oct27

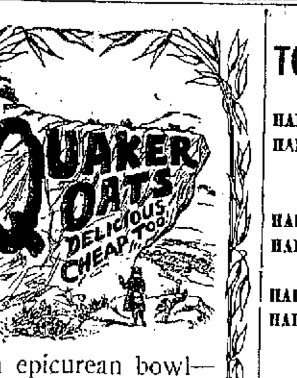

An epicurean bowl—QUAKER OATS and Cream. The child loves it, the epicure dotes on it, the dyspeptic praises it—everybody likes it.

Sold only in 2 lb. Packages.

THE BEST

TOILET PREPARATIONS.

HARLOW'S Quinine Hair Tonic.
HARLOW'S Philocrine Hair Dressing. Will Restore and Preserve the Hair.
HARLOW'S Melrose Tooth Wash.
HARLOW'S Fragrant Pearl Dust. The very best Dentifrices.
HARLOW'S Farina Cologne Water.
HARLOW'S Superior Lavender Water.
Established Toilet Favorites.

—AT—

HARLOW'S DRUG STORE,

4 SMITH BLOCK.

sep14 MFW

SHORT HAND

TYPEWRITING at 13 Exchange Block.
Individual Instruction.
Day and Evening Sessions.
A. E. MARGESSON.
sep23.

"STARTING YOUNG."

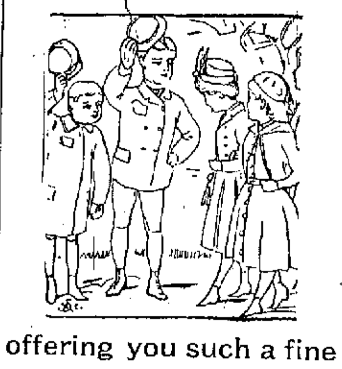

Dress the boy well and you improve his manners at once. He has more respect for himself and shows more for others. No excuse for not dressing him well when we are offering you such a fine line to select from.

In our Men's Department our FALL STOCK is on our counters, most of it made up in our own work shop and sure to fit. All the

New Styles in Hats and Caps.

GENTS' FURNISHINGS A SPECIALTY.

Our Custom Department is well stocked with Foreign and Domestic Woolens which we are making up to order and guarantee satisfaction.

Frank D. Pullen & Co.,

CORNER STATE AND EXCHANGE STREETS.

sep10

KINEO RANGE.

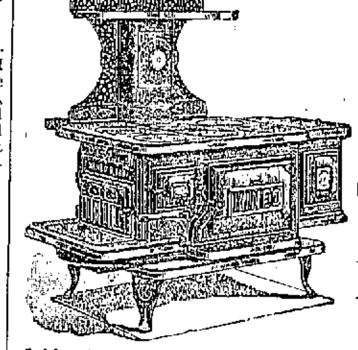

Durable and Reliable. Has Patent Grate and all Late Improvements,

Making it the most desirable Range in the Market. Never fails to work. Satisfaction guaranteed.

MANUFACTURED BY

NOYES & NUTTER MFG. CO., - - - Central St., Bangor.

aug23 eod&w tf

THE

RICHMOND VICTOR

Steam and Hot Water Heaters

continue to take the lead. None better on the market, as their record can show. More in use in Bangor and vicinity than any other kind. References sent on application to the agents,

Leighton, Davenport & Co.,

96 EXCHANGE STREET, BANGOR,

Plumbers, Steam and Hot Water Fitters

mchov Th&M

SHOES FOR ALL OCCASIONS

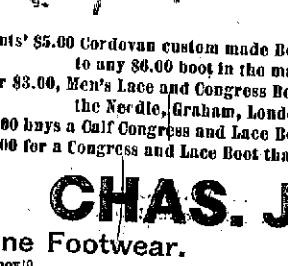

comprises absolutely everything handy in footwear, from shoes so good to kick with that no one ever kicks about them, to those that touch the top notch of elegance for evening wear. That young man hasn't any doubt about the points of my shoes; they are all that they should be from heel to toe, from soles to tops. Their handsome appearance makes them pictures in leather, so to speak, while their superior quality causes them to wear like Patience. My shoes have put the whole town on a solid footing, and made pedestrianism popular. Bad shoes tax the feet and high prices tax the pocket-book; I tax neither with my

Gents' $5.00 Cordovan custom made Boots, in Lace and Congress, they are equal to any $6.00 boot in the market.

For $3.00, Men's Lace and Congress Boots, equal in style to the finest, made on the Needle, Graham, London and Opera Toe Lasts.

$2.00 buys a Calf Congress and Lace Boot, solid in every way and warranted.

$1.00 for a Congress and Lace Boot that is a bargain at the price.

CHAS. J. JONES,

Fine Footwear. No. 28 Main Street.

nov10 TTS

Fruit and Nuts.

Those Large French Chestnuts have arrived.

New Shellbarks.

Pop Corn that every kernel pops.

Fresh Arrival of California Tokay Grapes.

Fruit of all kinds at

Thompson & Kellogg's,

CENTRAL STREET, BANGOR, ME.

TELEPHONE 6-2.

nov3 TTS

Every Day We Add Something New and Attractive to our Large Stock of Choice Millinery.

Never before could we offer such high grade goods at such low prices.

At 19 Main Street, - - C. W. COFFIN.

A Catalogue of Butterick's Latest Fashions mailed free.

nov10

The Best Paper

THE

WHIG AND COURIER

Established in 1834.

IS THE

Only Morning Daily

IN EASTERN MAINE

Receiving the

Full Telegraphic Despatches

Of that Greatest of all News Agencies

The Associated and United Press

which has its correspondents in every part of the habitable globe, who furnish the

Earliest and Most Reliable

Intelligence of all matters of public interest in our own and foreign lands.

Everybody Looks to he Whig

for the most trustworthy information, and all objectionable matter is carefully excluded from its columns, so that it is the favorite

Newspaper for the Home,

as well as for the Counting-room and general reading.

Price, $8.00 per Annum,

Invariably in advance.

Bangor's OldestPaper

THE

WeeklyCourier

Established in 1814,

Continues to be

THE BEST FAMILY NEWSPAPER

having all the advantage of the unrivalled telegraphic service of the Daily edition, up to the hour of going to press and furnishing every week

Forty-Eight Column of Reading Matter,

embracing current, domestic and foreign news, market reports, agricultural intelligence, choice stories and miscellaneous elections, making it preeminently the best

PAPER FOR THE FARM AND HOME.

The Publishers continue to furnish

Six Pages with Every Issue,

but have put the subscription at the low rate of

$1.00 per Annum,

Invariably in Advance

Published by

BOUTELLE BROTHERS,

No. 1 East End Kenduskeag Bridge,

BANGOR, MAINE.

A LADY'S TOILET

Is not complete without an ideal

COMPLEXION

POWDER.

POZZONI'S

Combines every element of beauty and purity. It is beautifying, soothing, healing, healthful, and harmless, and when rightly used is invisible. A most delicate and desirable protection to the face in this climate.

Insist upon having the genuine.

IT IS FOR SALE EVERYWHERE.

OLD PAPERS FOR SALE AT THIS OFFICE

NEWSPAPERARCHIVE®

NEWSPAPERARCHIVE®